

# Side Fixed Head & Cill Details

## Thermally Broken Wall Panels

Detail Reference

**SUK/ S/ 1101**

Created July 13 Scale 1:2

Revision - Rev Date -

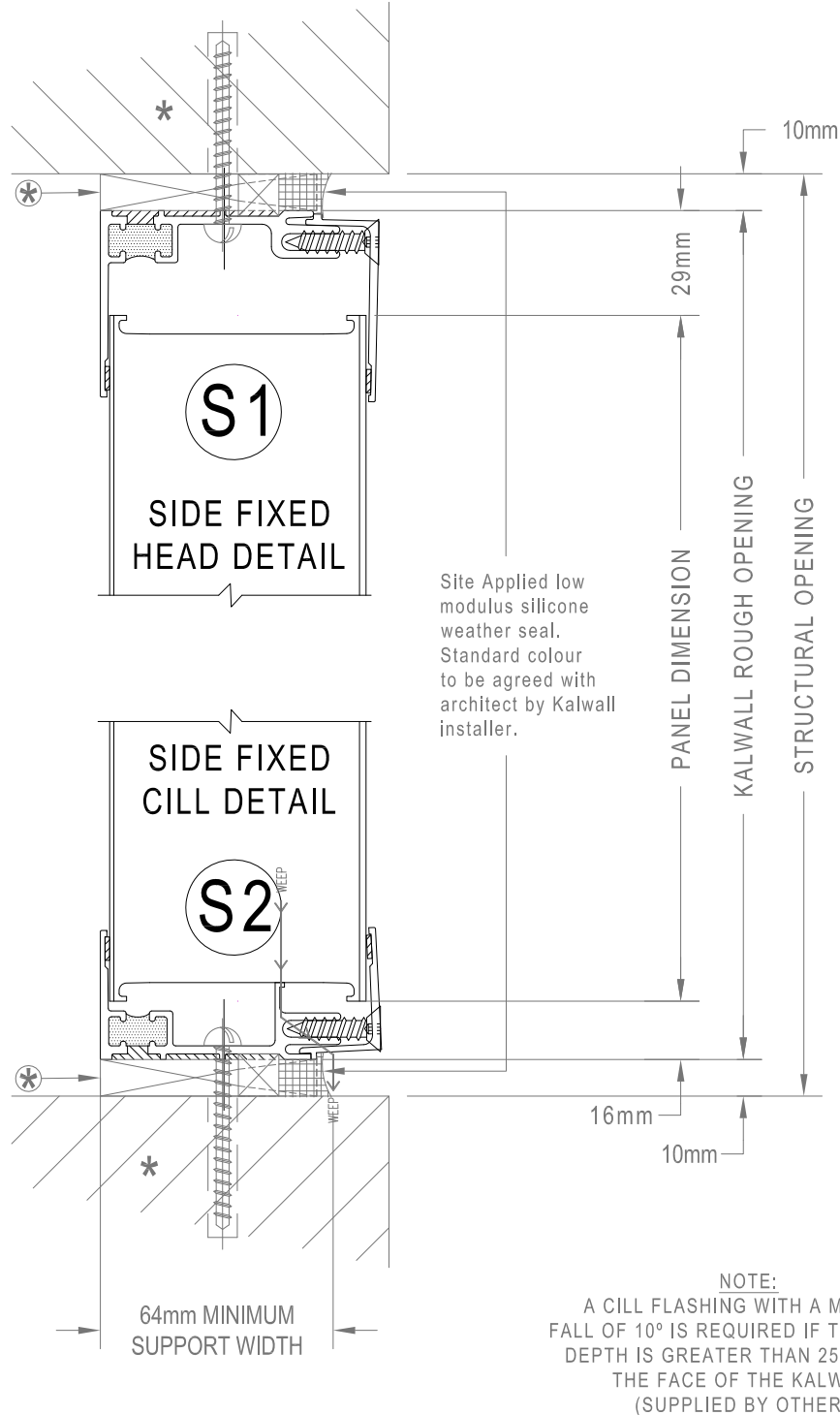

\* DENOTES CONTINUOUS SUPPORT STRUCTURE NOT BY KALWALL INSTALLER

⊛ DENOTES ADJUSTMENT SHIMS BY KALWALL INSTALLER TO ACCOMMODATE BLOCKWORK/ STEEL TOLERANCES, ENGINEER TO ADVISE

**KALWALL  
STANDARD  
DETAILS**



6 The Glenmore Centre  
Moat Way, Sevington  
Ashford, Kent. TN24 0TL  
Tel. 01233 501 504  
Fax. 01233 503 372  
Email [kalwall@structura.co.uk](mailto:kalwall@structura.co.uk)

This drawing is copyright and may not be reproduced in whole or in part without the written consent of Structura UK Ltd

# Side Fixed Jamb & Standard 2" (50MM) Batten Details - Thermally Broken Wall Panels

Detail Reference

**SUK/ S/ 1102**

Created July 13 Scale 1:2

Revision - Rev Date -

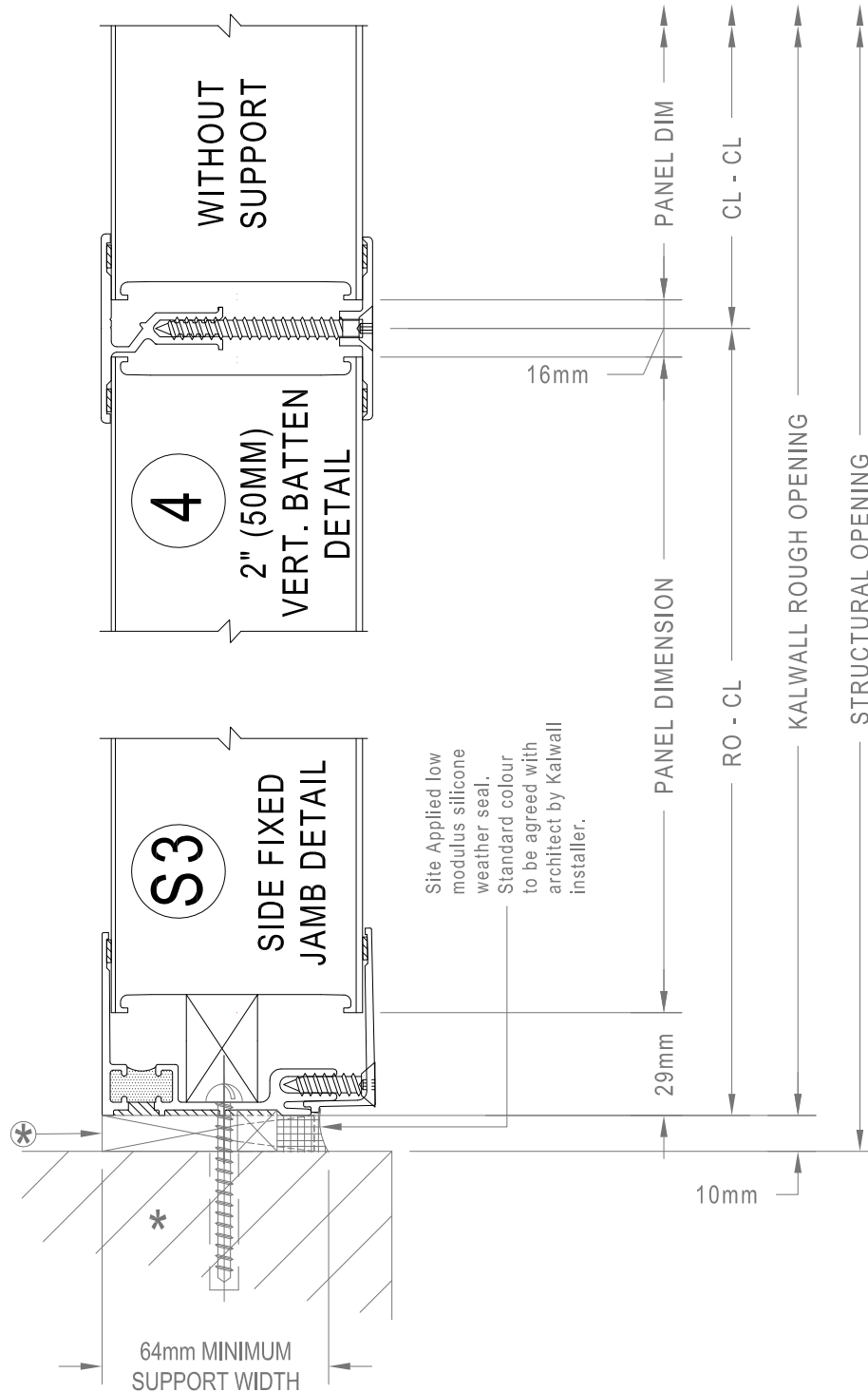

\* DENOTES CONTINUOUS SUPPORT STRUCTURE NOT BY KALWALL INSTALLER

⊛ DENOTES ADJUSTMENT SHIMS BY KALWALL INSTALLER TO ACCOMMODATE BLOCKWORK/ STEEL TOLERANCES, ENGINEER TO ADVISE

**KALWALL  
STANDARD  
DETAILS**



6 The Glenmore Centre  
Moat Way, Sevington  
Ashford, Kent. TN24 0TL  
Tel. 01233 501 504  
Fax. 01233 503 372  
Email [kalwall@structura.co.uk](mailto:kalwall@structura.co.uk)

# Optional Side Fixed Head Details - Thermally Broken Wall Panels

Detail Reference

**SUK/ S/ 1103**

Created July 13 Scale 1:2

Revision - Rev Date -

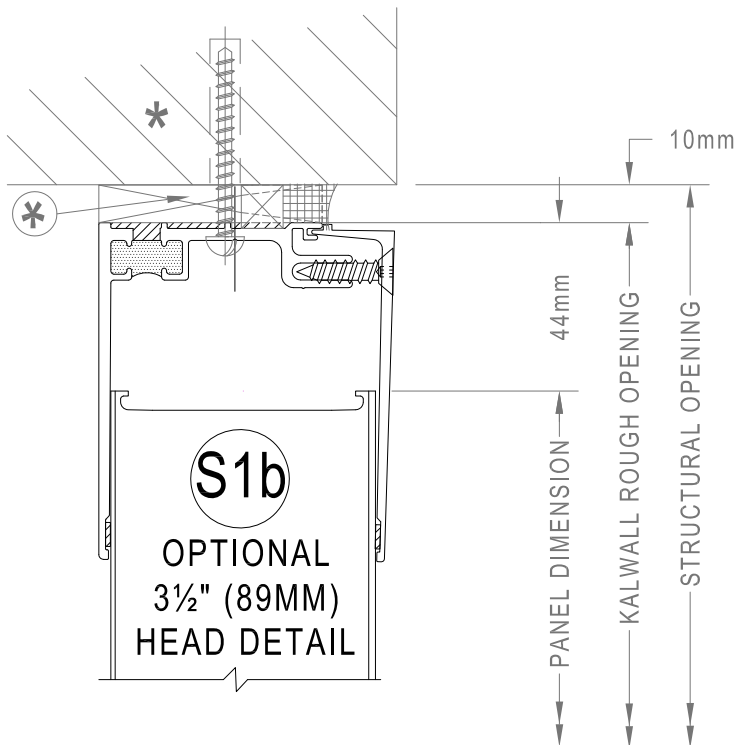
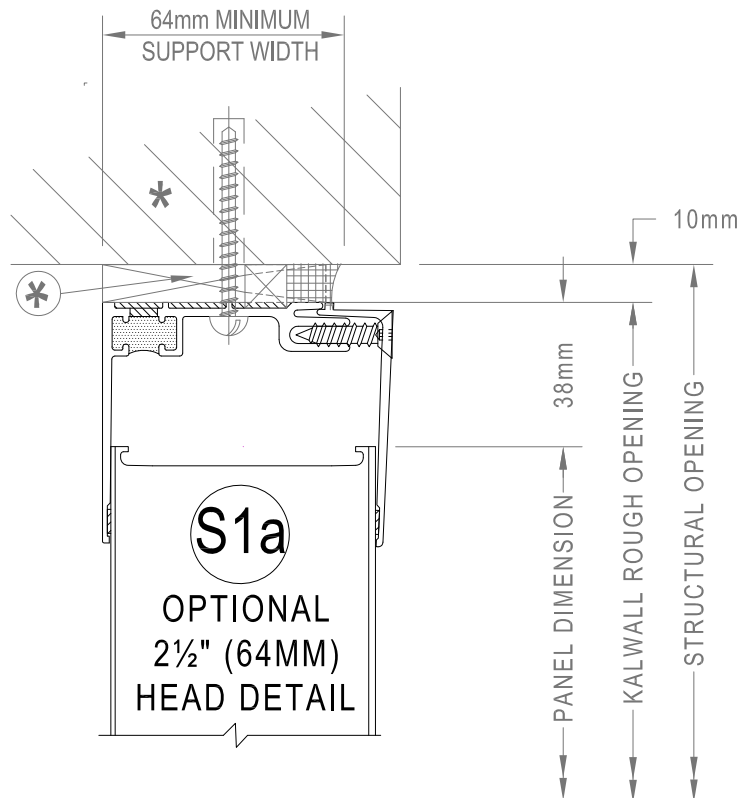

- \* DENOTES CONTINUOUS SUPPORT STRUCTURE NOT BY KALWALL INSTALLER
- ⊛ DENOTES ADJUSTMENT SHIMS BY KALWALL INSTALLER TO ACCOMODATE BLOCKWORK/ STEEL TOLERANCES, ENGINEER TO ADVISE

**KALWALL  
STANDARD  
DETAILS**



6 The Glenmore Centre  
Moat Way, Sevington  
Ashford, Kent. TN24 0TL  
Tel. 01233 501 504  
Fax. 01233 503 372  
Email [kalwall@structura.co.uk](mailto:kalwall@structura.co.uk)

Detail Reference

**SUK/ B/ 1201**

Created July 13 Scale 1:2

---

Revision -	Rev Date -
------------	------------

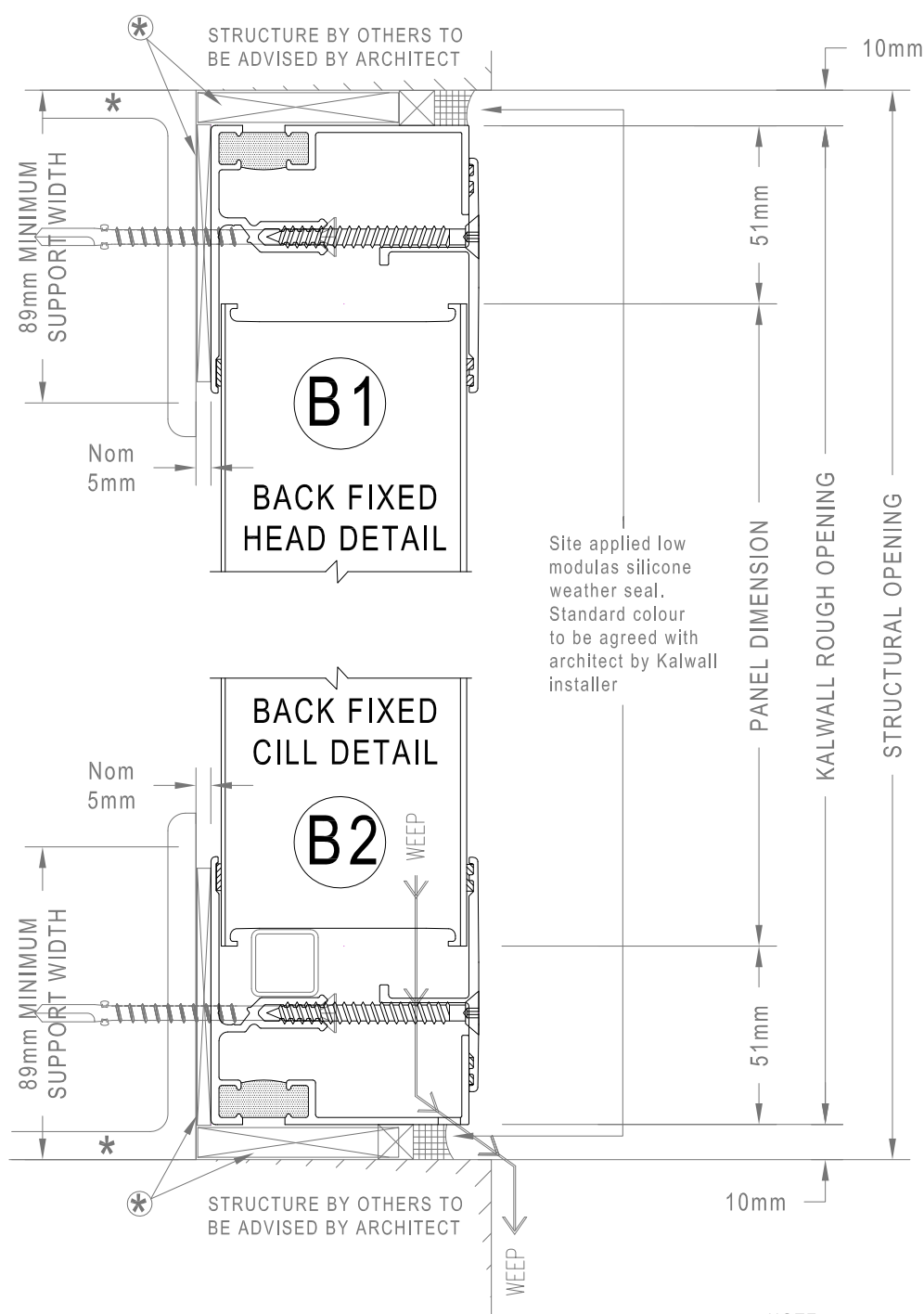

NOTE:  
A CILL FLASHING WITH A MINIMUM  
FALL OF 10° IS REQUIRED IF THE REVEAL  
DEPTH IS GREATER THAN 25MM FROM  
THE FACE OF THE KALWALL.  
(SUPPLIED BY OTHERS)

\* DENOTES CONTINUOUS SUPPORT STRUCTURE NOT BY KALWALL INSTALLER

⊛ DENOTES ADJUSTMENT SHIMS BY KALWALL INSTALLER TO ACCOMODATE BLOCKWORK/ STEEL TOLERANCES. ENGINEER TO ADVISE

## KALWALL STANDARD DETAILS



6 The Glenmore Centre  
Moat Way, Sevington  
Ashford, Kent. TN24 0TL  
Tel. 01233 501 504  
Fax. 01233 503 372  
Email [ka|wall@structura.co.uk](mailto:ka|wall@structura.co.uk)

This drawing is copyright and may not be reproduced in whole or in part without the written consent of Stuctura UK Ltd

# Back Fixed Jamb & Standard 2" (50MM) Batten Details - Thermally Broken Wall Panels

Detail Reference

**SUK/ B/ 1202**

Created July 13 Scale 1:2

Revision - Rev Date -

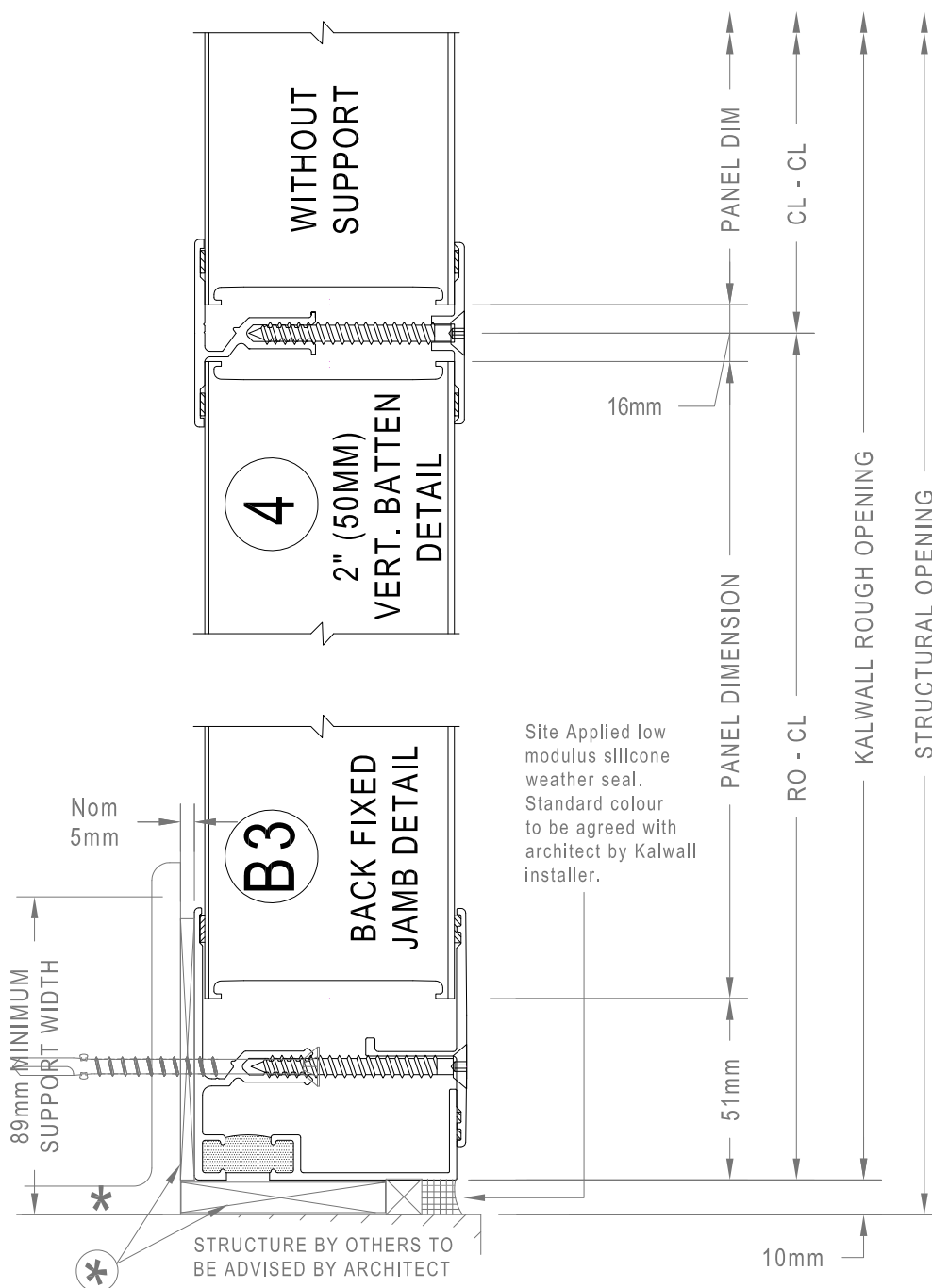

\* DENOTES CONTINUOUS SUPPORT STRUCTURE NOT BY KALWALL INSTALLER

⊗ DENOTES ADJUSTMENT SHIMS BY KALWALL INSTALLER TO ACCOMMODATE BLOCKWORK/ STEEL TOLERANCES, ENGINEER TO ADVISE

**KALWALL  
STANDARD  
DETAILS**



6 The Glenmore Centre  
Moat Way, Sevington  
Ashford, Kent. TN24 0TL  
Tel. 01233 501 504  
Fax. 01233 503 372  
Email [kalwall@structura.co.uk](mailto:kalwall@structura.co.uk)

This drawing is copyright and may not be reproduced in whole or in part without the written consent of Structura UK Ltd

# Optional Back Fixed Multi-Storey Support Details - Thermally Broken Wall Panels

Detail Reference

**SUK/ B/ 1203**

Created July 13 Scale 1:2

Revision - Rev Date -

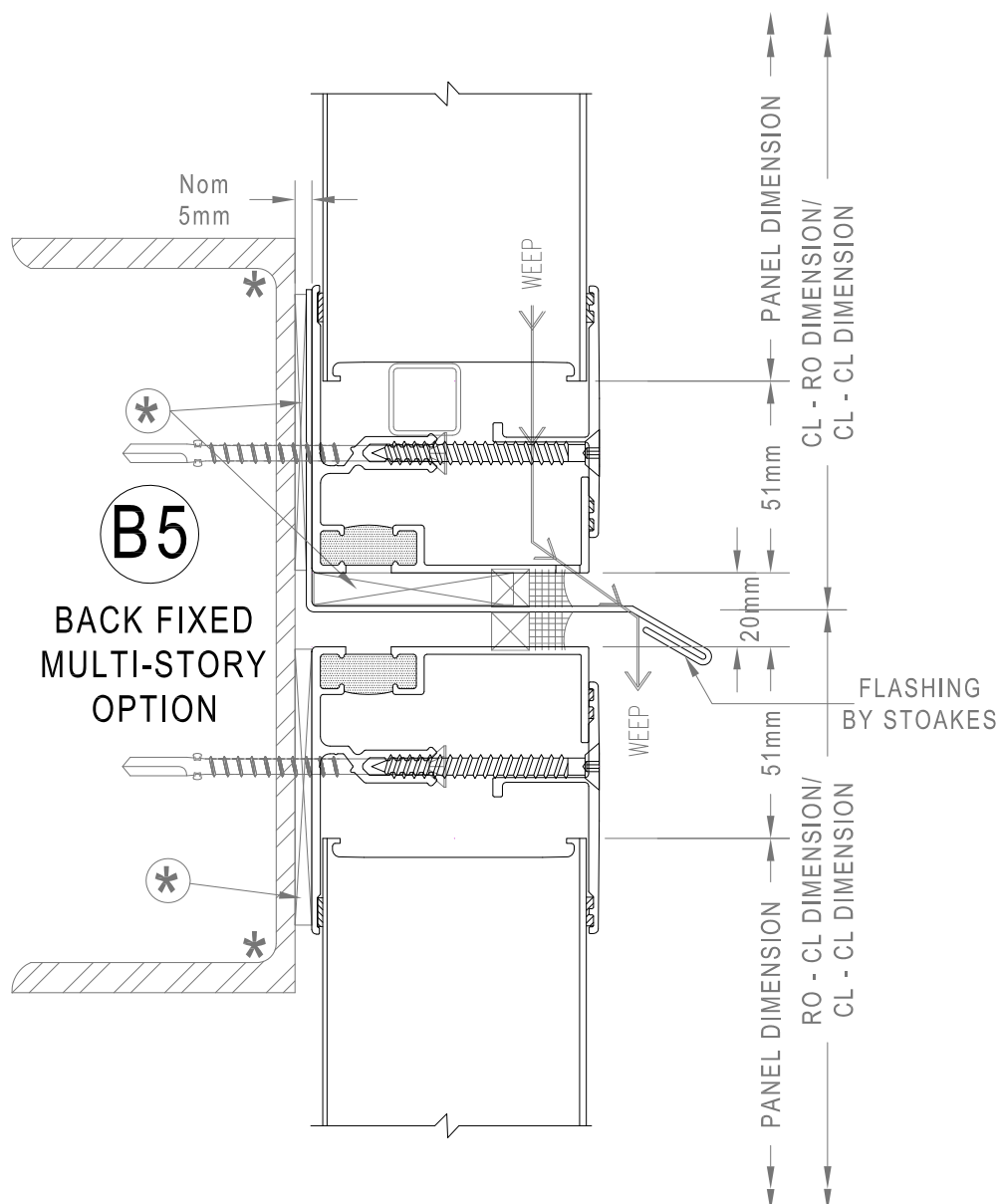

- \* DENOTES CONTINUOUS SUPPORT STRUCTURE NOT BY KALWALL INSTALLER
- (\*) DENOTES ADJUSTMENT SHIMS BY KALWALL INSTALLER TO ACCOMMODATE BLOCKWORK/ STEEL TOLERANCES, ENGINEER TO ADVISE

**KALWALL  
STANDARD  
DETAILS**



6 The Glenmore Centre  
Moat Way, Sevington  
Ashford, Kent. TN24 0TL  
Tel. 01233 501 504  
Fax. 01233 503 372  
Email [kalwall@structura.co.uk](mailto:kalwall@structura.co.uk)

# Explosion Venting Head & Cill

## Details - Thermally Broken Wall Panels

Detail Reference

**SUK/EV/ 1301**

Created July 13 Scale 1:2

Revision - Rev Date -

**NOTE:**  
THE MINIMUM PANEL  
AREA IS 2.2 Sq METRES

**NOTE:**  
THE MINIMUM EV RELEASE  
PRESSURE MUST BE THE  
DESIGN WINDLOAD PLUS  
10 PSF (480Pa)

**NOTE:**  
IF THE KALWALL IS TO BE  
SET BACK FROM THE OUTSIDE  
FACE OF THE ROUGH OPENING  
A MINIMUM 19mm STAND-OFF IS  
REQUIRED - SEE BELOW

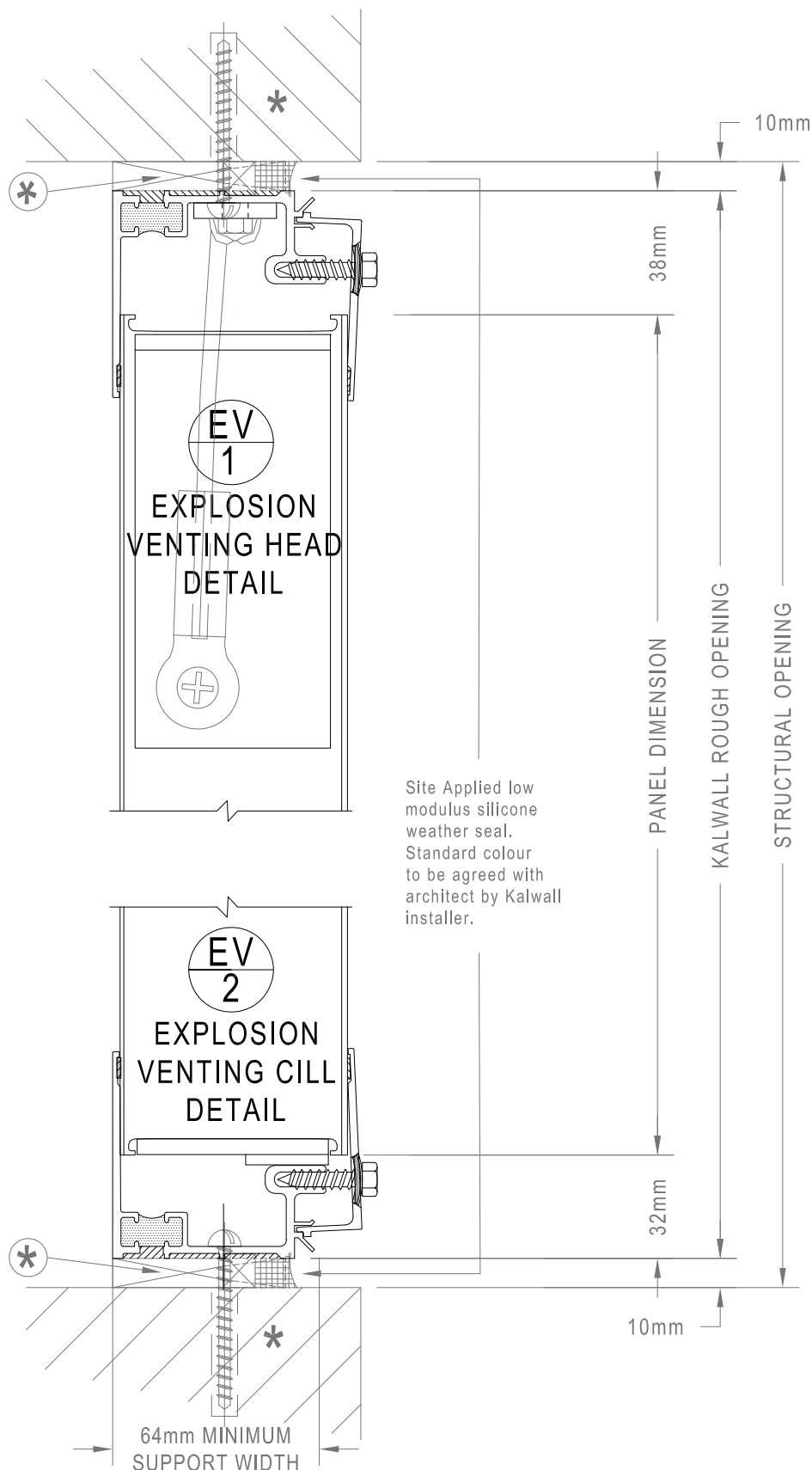

- \* DENOTES CONTINUOUS SUPPORT STRUCTURE NOT BY KALWALL INSTALLER
- ⊗ DENOTES ADJUSTMENT SHIMS BY KALWALL INSTALLER TO ACCOMMODATE BLOCKWORK/ STEEL TOLERANCES, ENGINEER TO ADVISE

**KALWALL  
STANDARD  
DETAILS**



6 The Glenmore Centre  
Moat Way, Sevington  
Ashford, Kent. TN24 0TL  
Tel. 01233 501 504  
Fax. 01233 503 372  
Email [kalwall@structura.co.uk](mailto:kalwall@structura.co.uk)

# Explosion Venting Jamb & Vertical Batten Details - Thermally Broken Wall Panels

Detail Reference

**SUK/EV/ 1302**

Created July 13 Scale 1:2

Revision - Rev Date -

**NOTE:**  
DETAIL EV4 ONLY APPLIES  
WHEN THE BATTEN NEEDS  
TO BE FASTENED TO THE  
SUPPORT - OTHERWISE A  
STD BATTEN WOULD BE USED.

**NOTE:**  
THE MINIMUM PANEL  
AREA IS 2.2 Sq METRES

**NOTE:**  
THE MINIMUM EV RELEASE  
PRESSURE MUST BE THE  
DESIGN WINDLOAD PLUS  
10 PSF (480Pa)

**NOTE:**  
IF THE KALWALL IS TO BE  
SET BACK FROM THE OUTSIDE  
FACE OF THE ROUGH OPENING  
A MINIMUM 19mm STAND-OFF IS  
REQUIRED - SEE BELOW

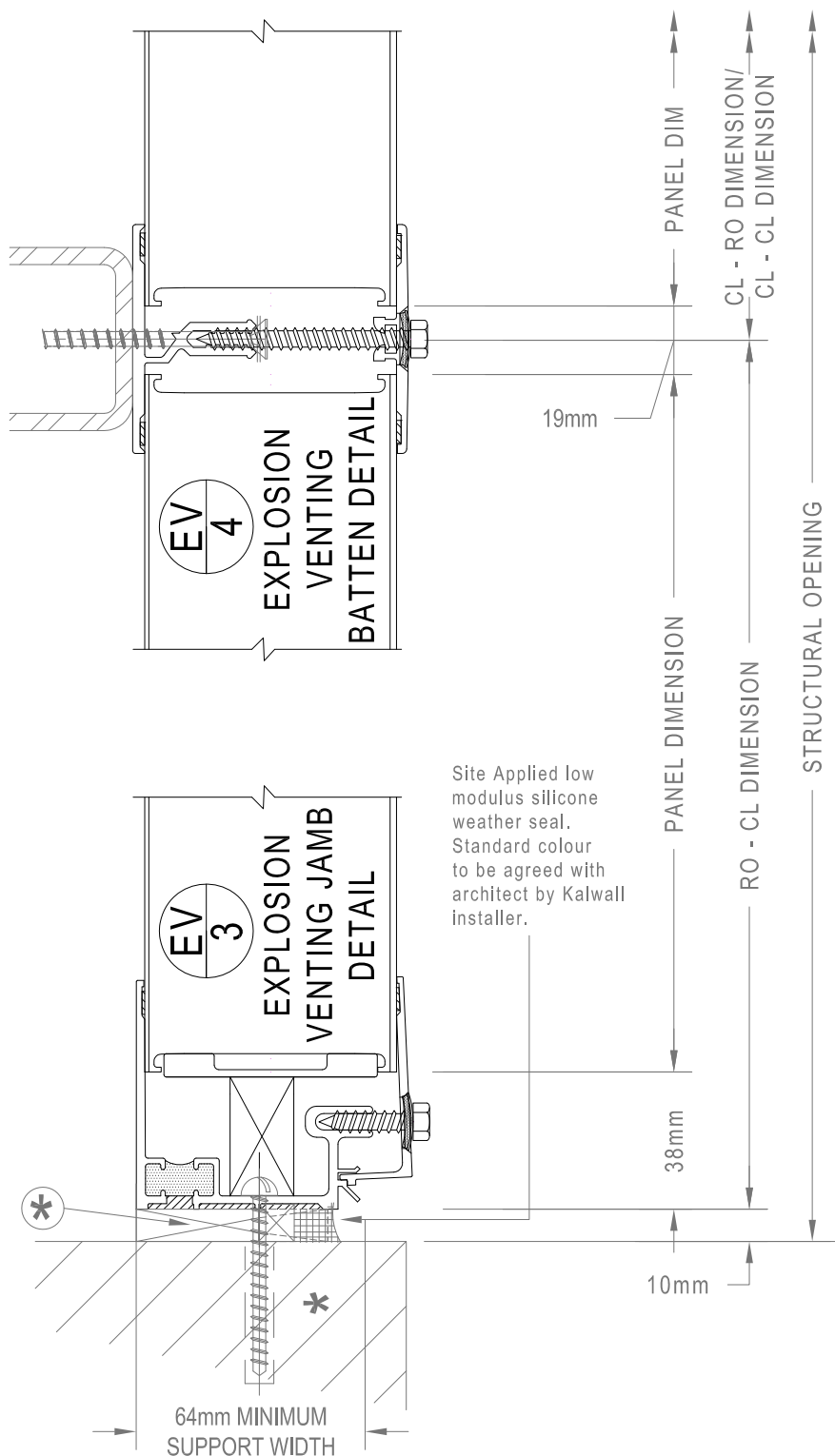
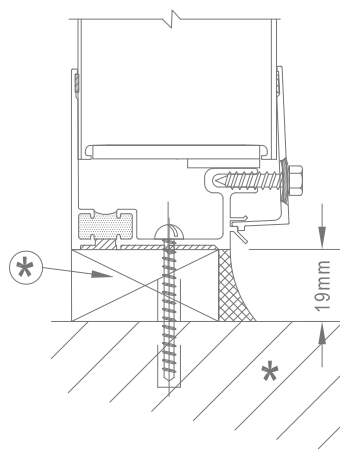

\* DENOTES CONTINUOUS SUPPORT STRUCTURE NOT BY KALWALL INSTALLER

\* DENOTES ADJUSTMENT SHIMS BY KALWALL INSTALLER TO ACCOMMODATE BLOCKWORK/ STEEL TOLERANCES, ENGINEER TO ADVISE

**KALWALL  
STANDARD  
DETAILS**



6 The Glenmore Centre  
Moat Way, Sevington  
Ashford, Kent. TN24 0TL  
Tel. 01233 501 504  
Fax. 01233 503 372  
Email [kalwall@structura.co.uk](mailto:kalwall@structura.co.uk)



# Kalwall 2½" (64MM) Vertical Batten Details - Thermally Broken Wall Panels

Detail Reference

**SUK/ C/ 1401**

Created July 13 Scale 1:2

Revision - Rev Date -

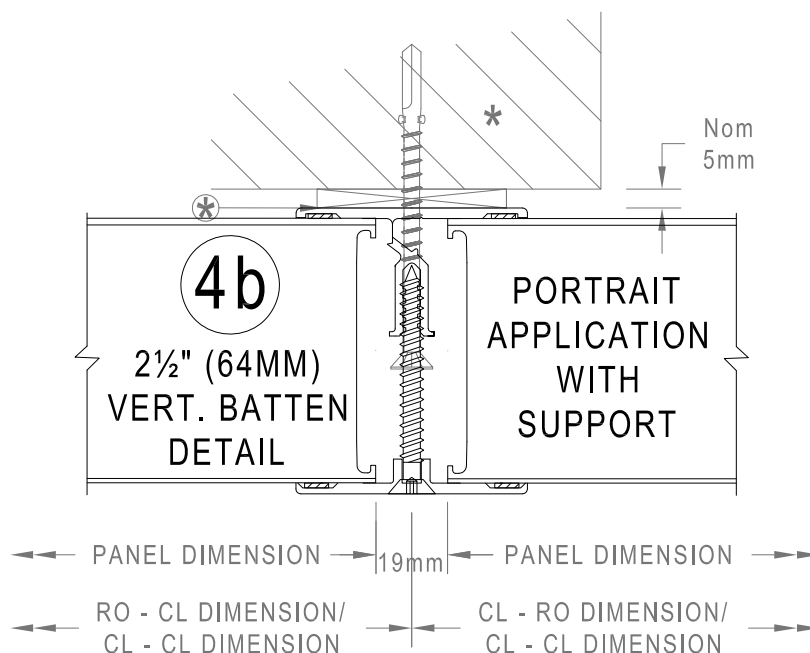
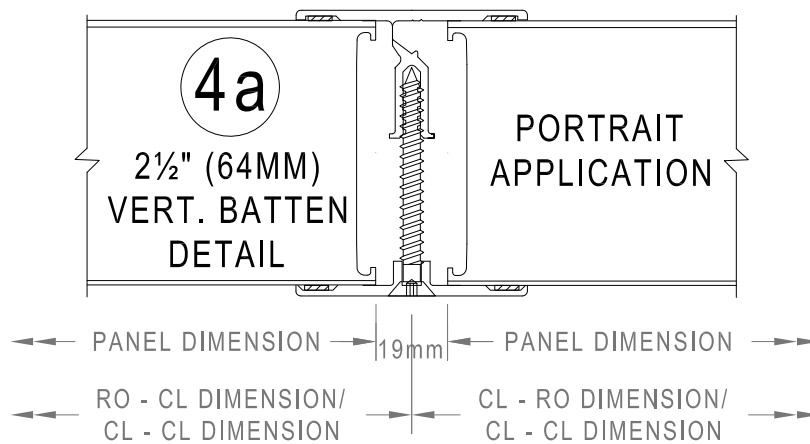

\* DENOTES CONTINUOUS SUPPORT STRUCTURE NOT BY KALWALL INSTALLER

⊛ DENOTES ADJUSTMENT SHIMS BY KALWALL INSTALLER TO ACCOMMODATE BLOCKWORK/ STEEL TOLERANCES, ENGINEER TO ADVISE

**KALWALL  
STANDARD  
DETAILS**



6 The Glenmore Centre  
Moat Way, Sevington  
Ashford, Kent. TN24 0TL  
Tel. 01233 501 504  
Fax. 01233 503 372  
Email [kalwall@structura.co.uk](mailto:kalwall@structura.co.uk)

# Kalwall 2½" (64MM) Vertical Batten Details - Thermally Broken Wall Panels

Detail Reference

**SUK/ C/ 1402**

Created July 13 Scale 1:2

Revision - Rev Date -

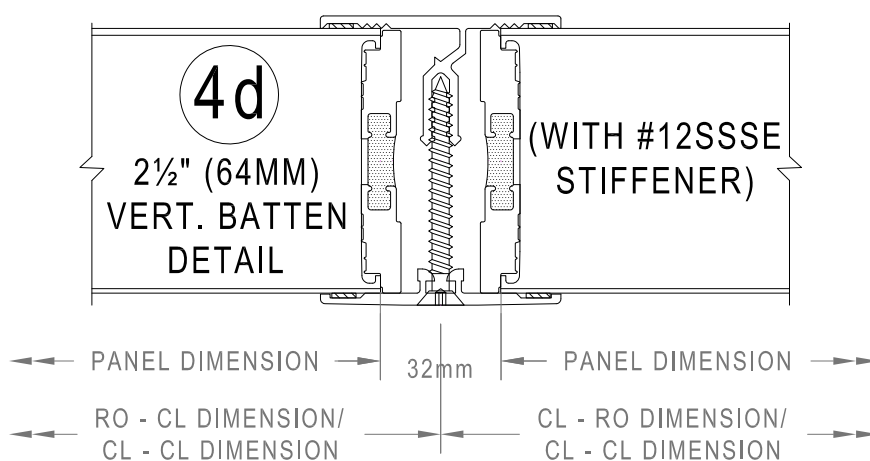
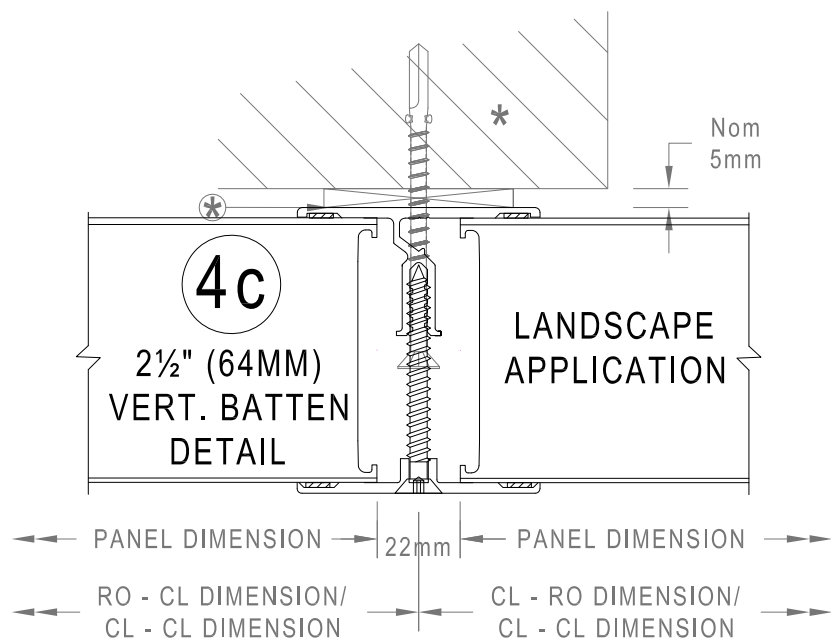

\* DENOTES CONTINUOUS SUPPORT STRUCTURE NOT BY KALWALL INSTALLER

⊛ DENOTES ADJUSTMENT SHIMS BY KALWALL INSTALLER TO ACCOMMODATE BLOCKWORK/ STEEL TOLERANCES, ENGINEER TO ADVISE

**KALWALL  
STANDARD  
DETAILS**



6 The Glenmore Centre  
Moat Way, Sevington  
Ashford, Kent. TN24 0TL  
Tel. 01233 501 504  
Fax. 01233 503 372  
Email [kalwall@structura.co.uk](mailto:kalwall@structura.co.uk)

This drawing is copyright and may not be reproduced in whole or in part without the written consent of Structura UK Ltd

# Kalwall 2<sup>3</sup>/<sub>4</sub>" (70MM) Vertical Batten Details - Thermally Broken Wall Panels

Detail Reference			
<b>SUK/ C/ 1403</b>			
Created	July 13	Scale	1:2
Revision	-	Rev Date	-

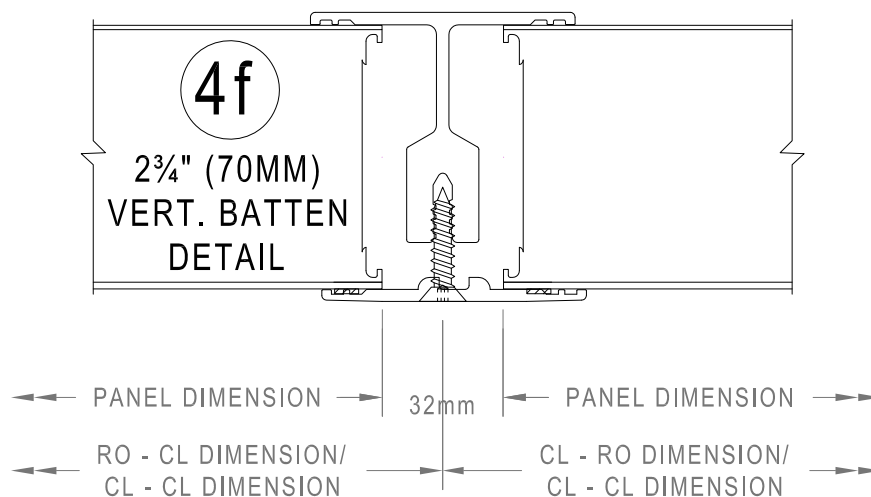
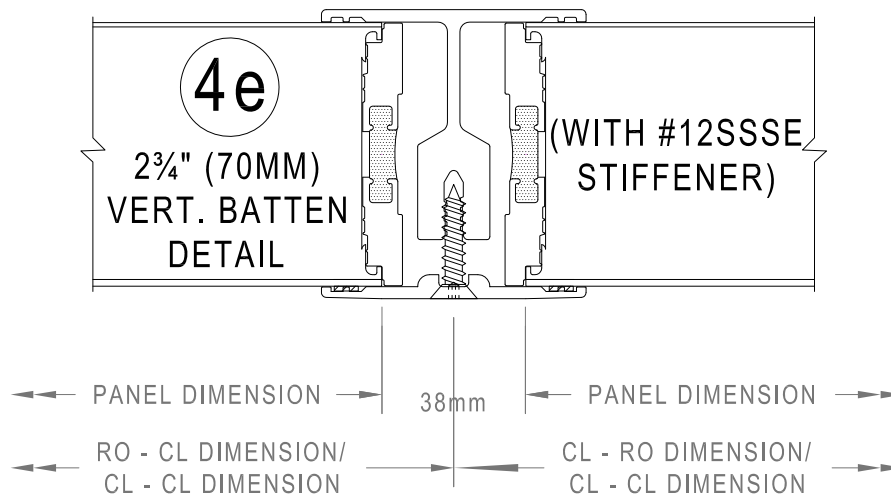

# Kalwall Optional Vertical Batten Details - Thermally Broken Wall Panels

Detail Reference

**SUK/ C/ 1404**

Created July 13 Scale 1:2

Revision - Rev Date -

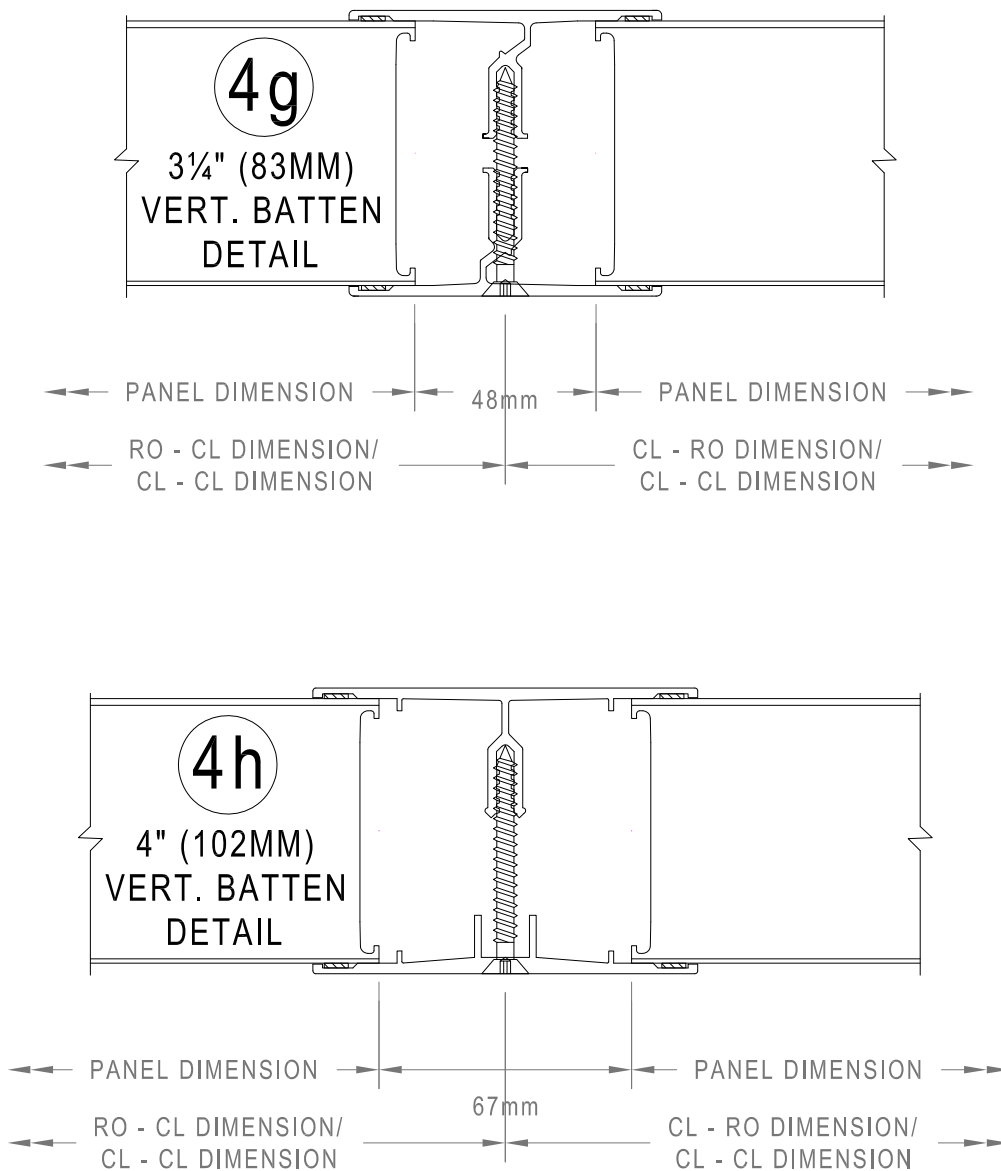

KALWALL  
STANDARD  
DETAILS



6 The Glenmore Centre  
Moat Way, Sevington  
Ashford, Kent. TN24 0TL  
Tel. 01233 501 504  
Fax. 01233 503 372  
Email [kalwall@structura.co.uk](mailto:kalwall@structura.co.uk)

# Kalwall Multi-Storey Support Details - Thermally Broken Wall Panels

Detail Reference

**SUK/ C/ 1405**

Created July 13

Scale 1:2

Revision -

Rev Date -

ALUMINIUM CLIP  
ANGLE BY KALWALL  
FIXED AT EACH  
VERTICAL BATTEN  
BY KALWALL FIXER.

25mm

nom  
10mm.

**5b**

**WINDBRACE  
DETAIL**

CL TIE-BACK -  
RO DIMENSION

RO DIMENSION -  
CL TIE-BACK

**5**

**MULTI-STOREY  
II BATTEN**

**LANDSCAPE  
APPLICATION**

PANEL DIMENSION

CL - RO DIMENSION/  
CL - CL DIMENSION

13mm

9mm

22mm

PANEL DIMENSION

RO - CL DIMENSION/  
CL - CL DIMENSION

**5a**

**MULTI-STOREY  
II BATTEN**

**PORTRAIT  
APPLICATION**

PANEL DIMENSION

CL - RO DIMENSION/  
CL - CL DIMENSION

nom  
5mm.

13mm

9mm

22mm

PANEL DIMENSION

RO - CL DIMENSION/  
CL - CL DIMENSION

\* DENOTES CONTINUOUS SUPPORT STRUCTURE NOT BY KALWALL INSTALLER

⊗ DENOTES ADJUSTMENT SHIMS BY KALWALL INSTALLER TO ACCOMMODATE BLOCKWORK/ STEEL TOLERANCES, ENGINEER TO ADVISE

**KALWALL  
STANDARD  
DETAILS**



6 The Glenmore Centre  
Moat Way, Sevington  
Ashford, Kent. TN24 0TL  
Tel. 01233 501 504  
Fax. 01233 503 372  
Email [kalwall@structura.co.uk](mailto:kalwall@structura.co.uk)

This drawing is copyright and may not be reproduced in whole or in part without the written consent of Structura UK Ltd

# Kalwall Typical 90° Corner Details - Thermally Broken Wall Panels

Detail Reference

**SUK/ C/ 1406**

Created July 13 Scale 1:2

Revision - Rev Date -

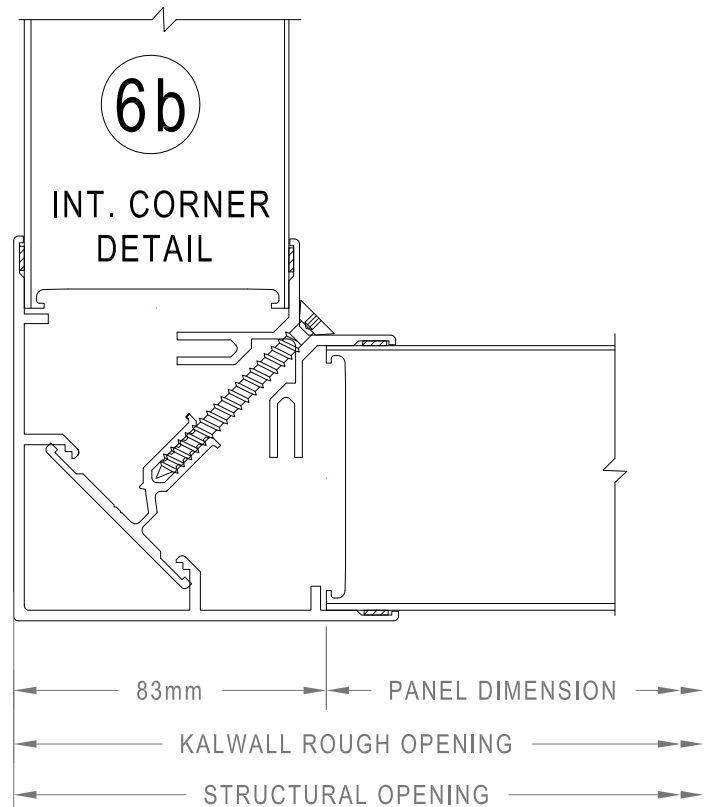
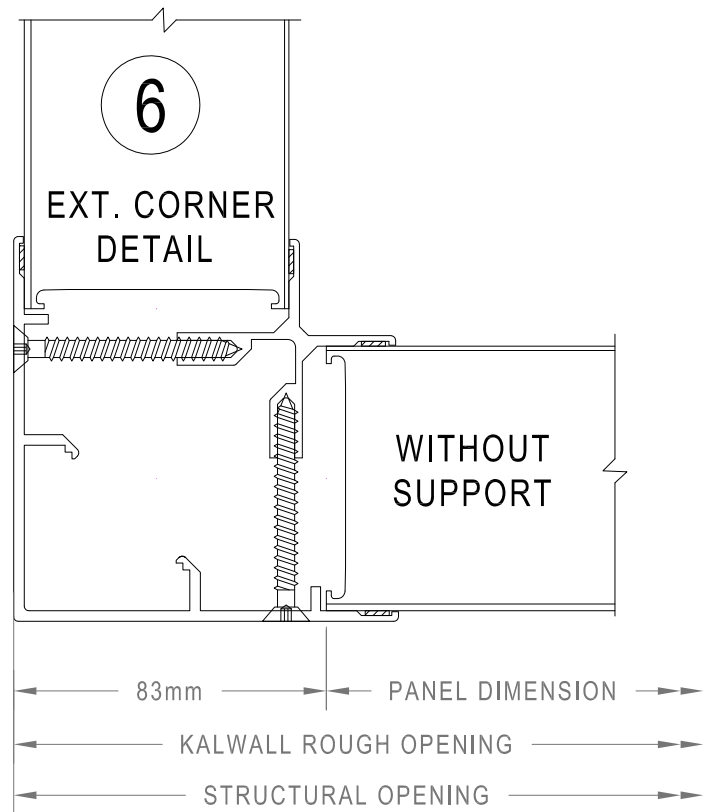
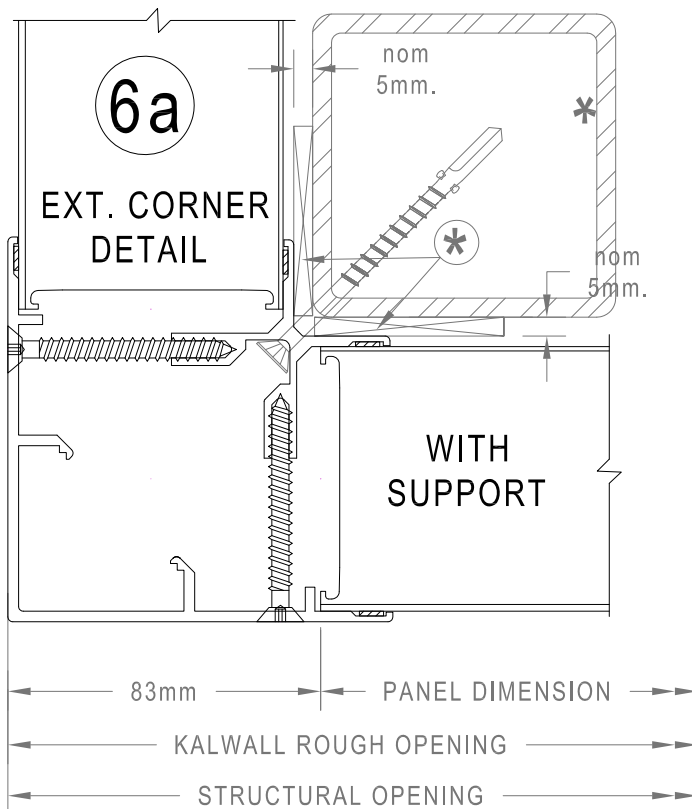

\* DENOTES CONTINUOUS SUPPORT STRUCTURE NOT BY KALWALL INSTALLER

✱ DENOTES ADJUSTMENT SHIMS BY KALWALL INSTALLER TO ACCOMODATE BLOCKWORK/ STEEL TOLERANCES, ENGINEER TO ADVISE

**KALWALL  
STANDARD  
DETAILS**



6 The Glenmore Centre  
Moat Way, Sevington  
Ashford, Kent. TN24 0TL  
Tel. 01233 501 504  
Fax. 01233 503 372  
Email [kalwall@structura.co.uk](mailto:kalwall@structura.co.uk)

This drawing is copyright and may not be reproduced in whole or in part without the written consent of Stuctura UK Ltd

# Kalwall 100MM System Head & Cill Details - Thermally Broken Wall Panels

Detail Reference

**SUK/100/1501**

Created July 13 Scale 1:2

Revision - Rev Date -

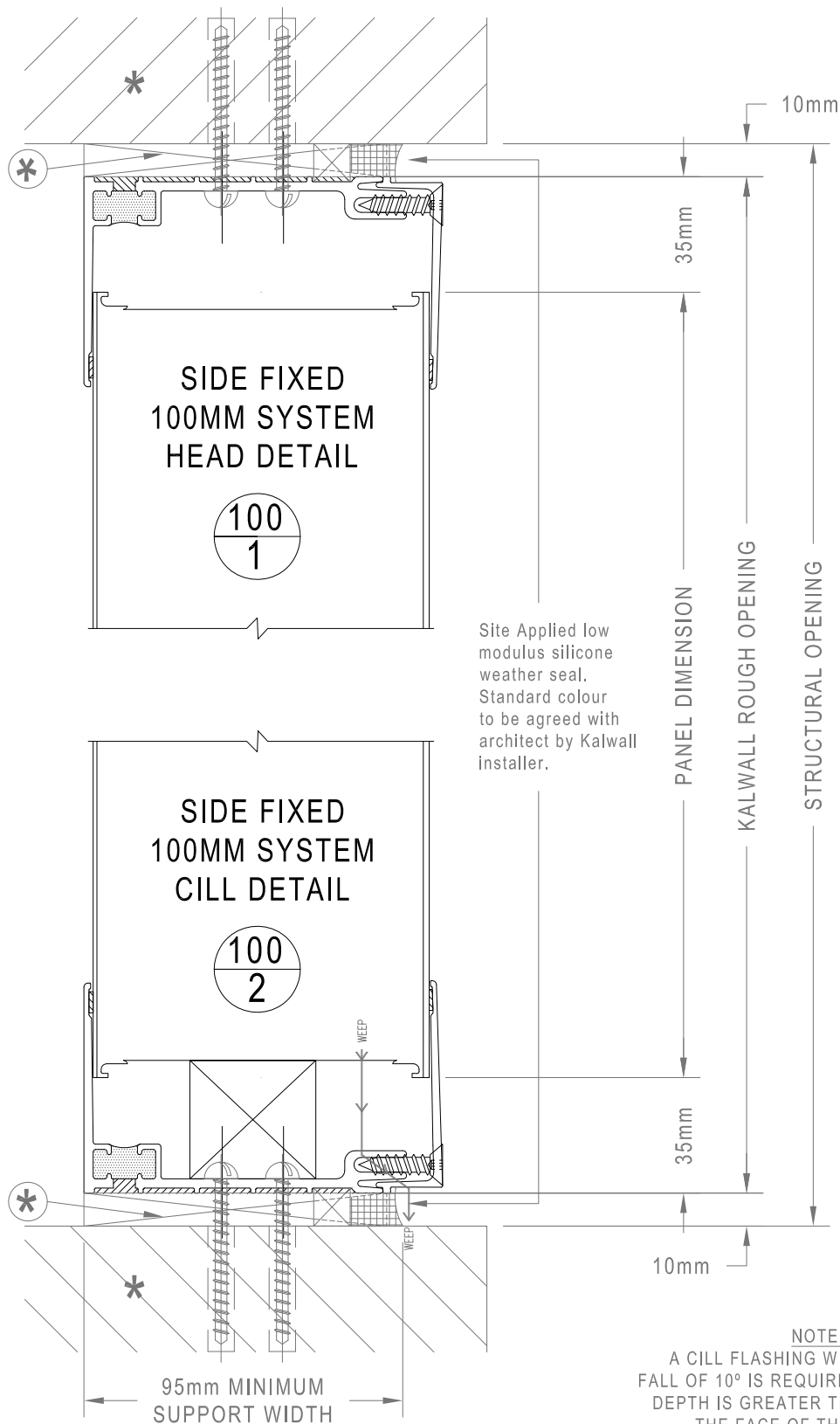

\* DENOTES CONTINUOUS SUPPORT STRUCTURE NOT BY KALWALL INSTALLER

✱ DENOTES ADJUSTMENT SHIMS BY KALWALL INSTALLER TO ACCOMMODATE BLOCKWORK/ STEEL TOLERANCES, ENGINEER TO ADVISE

**KALWALL  
STANDARD  
DETAILS**



6 The Glenmore Centre  
Moat Way, Sevington  
Ashford, Kent. TN24 0TL  
Tel. 01233 501 504  
Fax. 01233 503 372  
Email [kalwall@structura.co.uk](mailto:kalwall@structura.co.uk)

# Kalwall 100MM System Jamb & Batten Details - Thermally Broken Wall Panels

Detail Reference

**SUK/100/1502**

Created July 13 Scale 1:2

Revision - Rev Date -

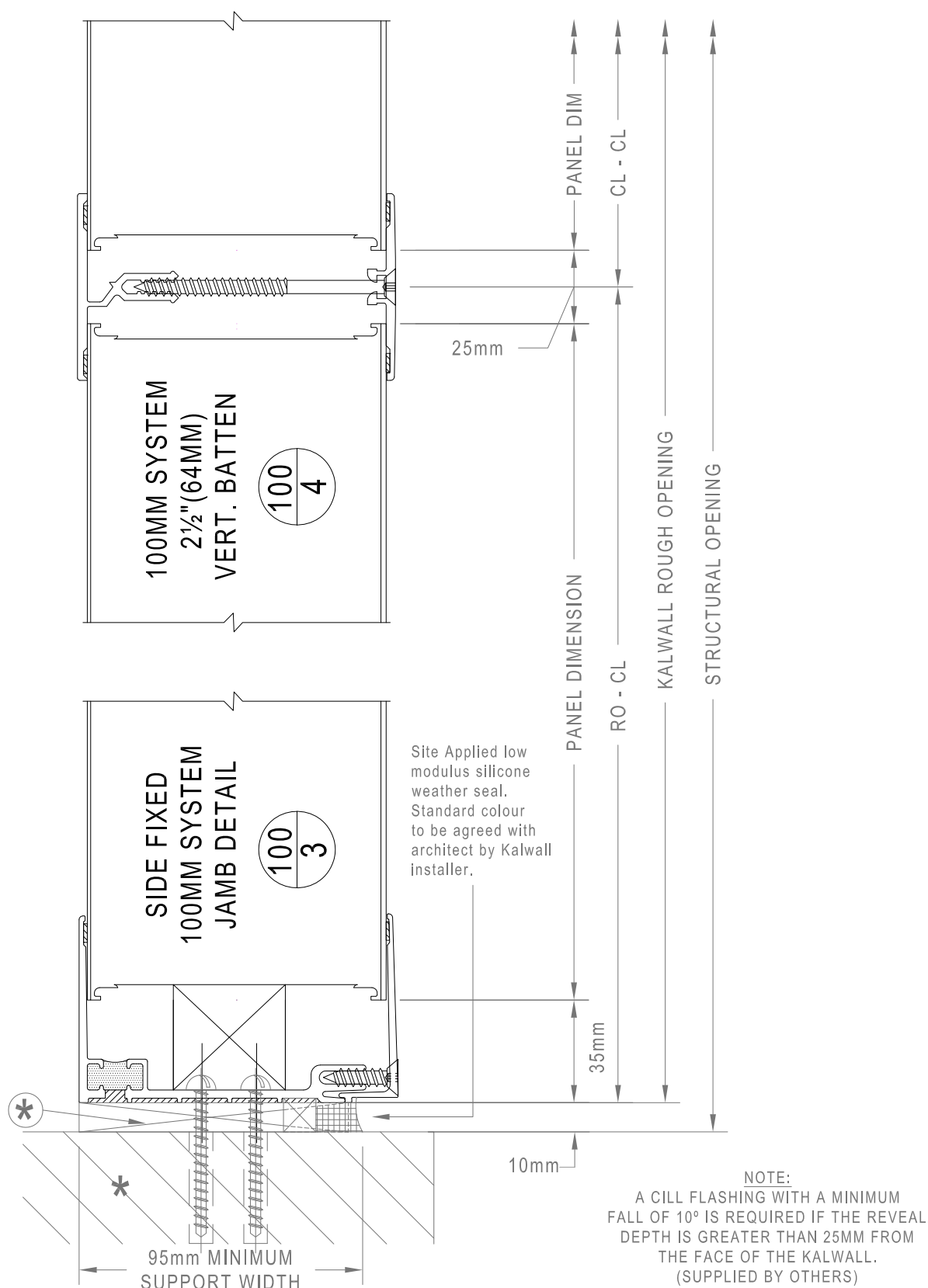

\* DENOTES CONTINUOUS SUPPORT STRUCTURE NOT BY KALWALL INSTALLER

\* DENOTES ADJUSTMENT SHIMS BY KALWALL INSTALLER TO ACCOMMODATE BLOCKWORK/ STEEL TOLERANCES, ENGINEER TO ADVISE

**KALWALL  
STANDARD  
DETAILS**



6 The Glenmore Centre  
Moat Way, Sevington  
Ashford, Kent. TN24 0TL  
Tel. 01233 501 504  
Fax. 01233 503 372  
Email [kalwall@structura.co.uk](mailto:kalwall@structura.co.uk)



# Kalwall 100MM System Roof Details - Thermally Broken Roof Panels

Detail Reference

**SUK/100/1503**

Created July 13 Scale 1:2

Revision - Rev Date -

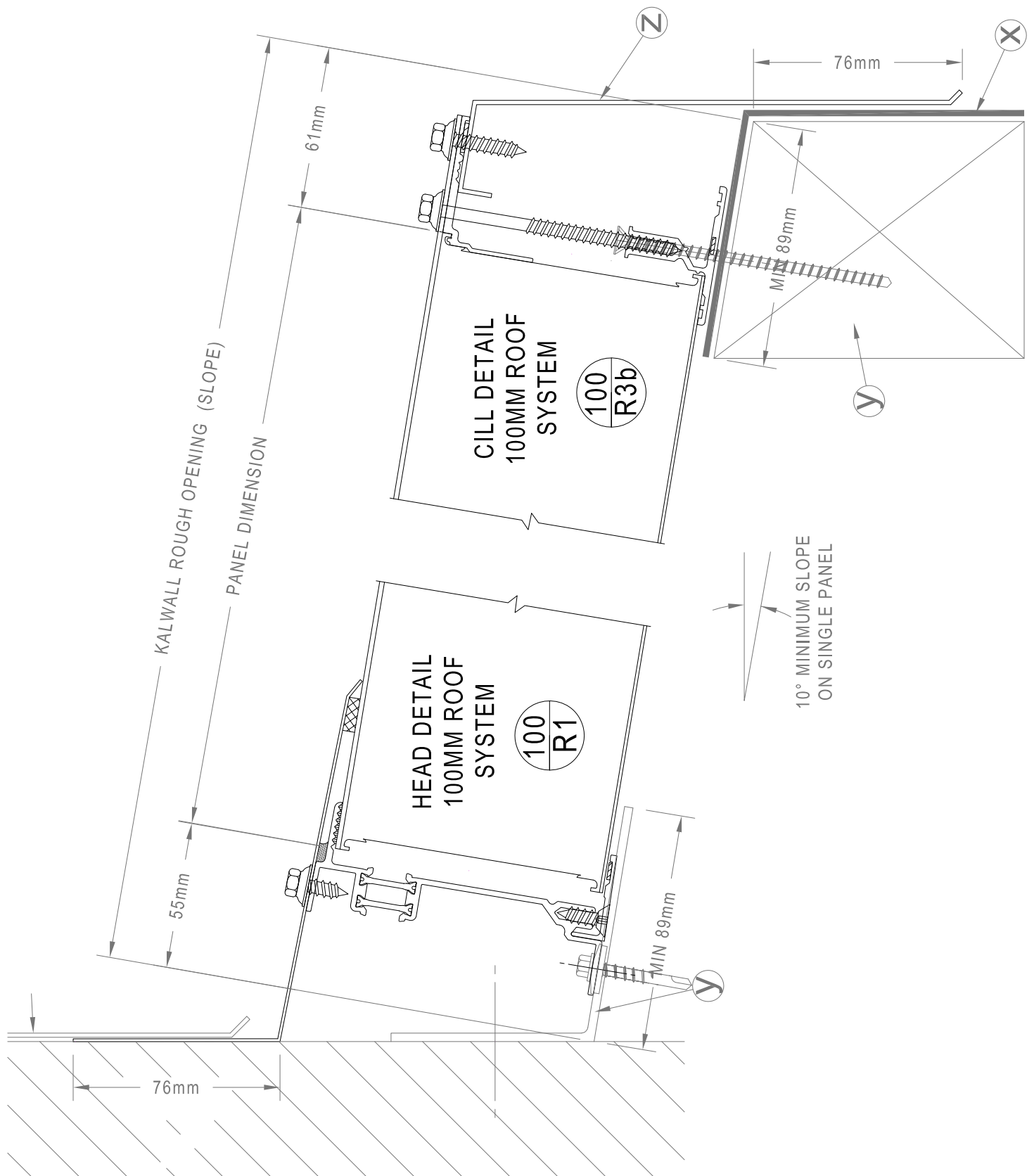

- Ⓩ DENOTES FLASHINGS BY KALWALL
- Ⓨ DENOTES CONTINUOUS SUPPORT STRUCTURE NOT BY KALWALL INSTALLER
- ⓧ DENOTES UNDERCLOAK FLASHINGS NOT BY KALWALL

**KALWALL  
STANDARD  
DETAILS**



6 The Glenmore Centre  
Moat Way, Sevington  
Ashford, Kent. TN24 0TL  
Tel. 01233 501 504  
Fax. 01233 503 372  
Email [kalwall@structura.co.uk](mailto:kalwall@structura.co.uk)

# Kalwall 100MM System Roof Batten Details - Thermally Broken Roof Panels

Detail Reference			
<b>SUK/100/1504</b>			
Created	July 13	Scale	1:2
Revision	-	Rev Date	-

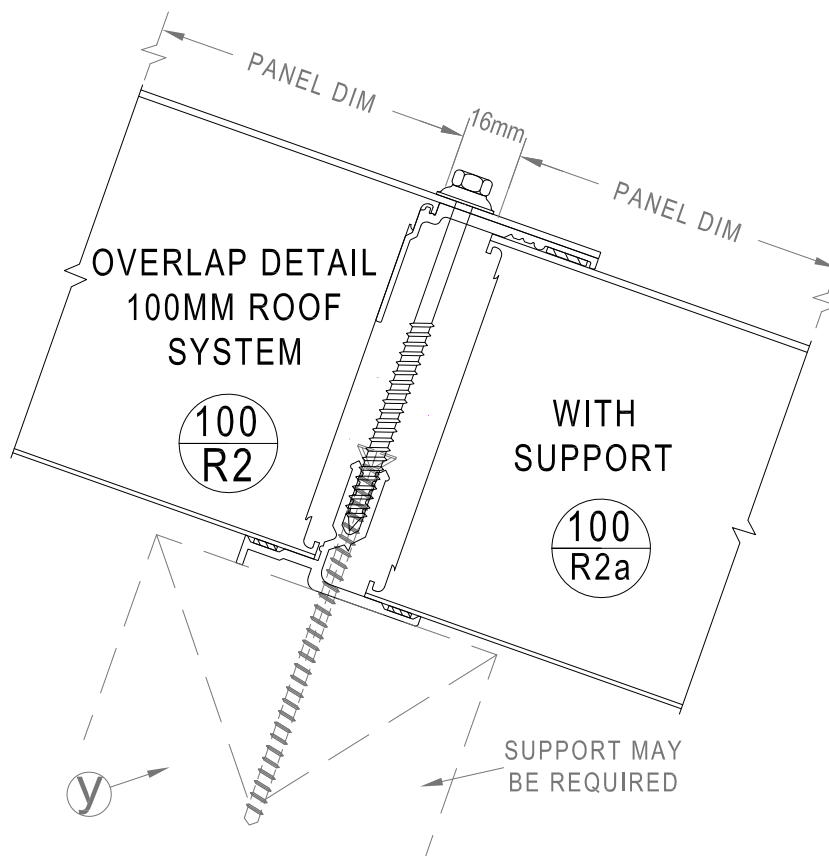
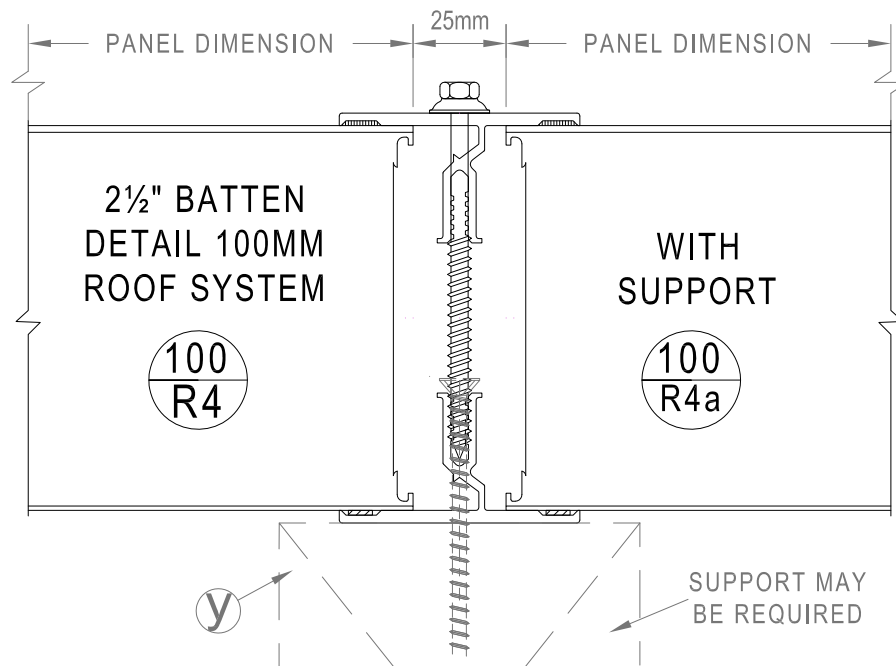

Ⓢ DENOTES CONTINUOUS SUPPORT STRUCTURE NOT BY KALWALL INSTALLER

**KALWALL  
STANDARD  
DETAILS**



6 The Glenmore Centre  
Moat Way, Sevington  
Ashford, Kent. TN24 0TL  
Tel. 01233 501 504  
Fax. 01233 503 372  
Email [kalwall@structura.co.uk](mailto:kalwall@structura.co.uk)

# Kalcurve Head & Cill Details

## 70MM Wall Panels

Detail Reference

**SUK/KC/ 1601**

Created July 13 Scale 1:2

Revision - Rev Date -

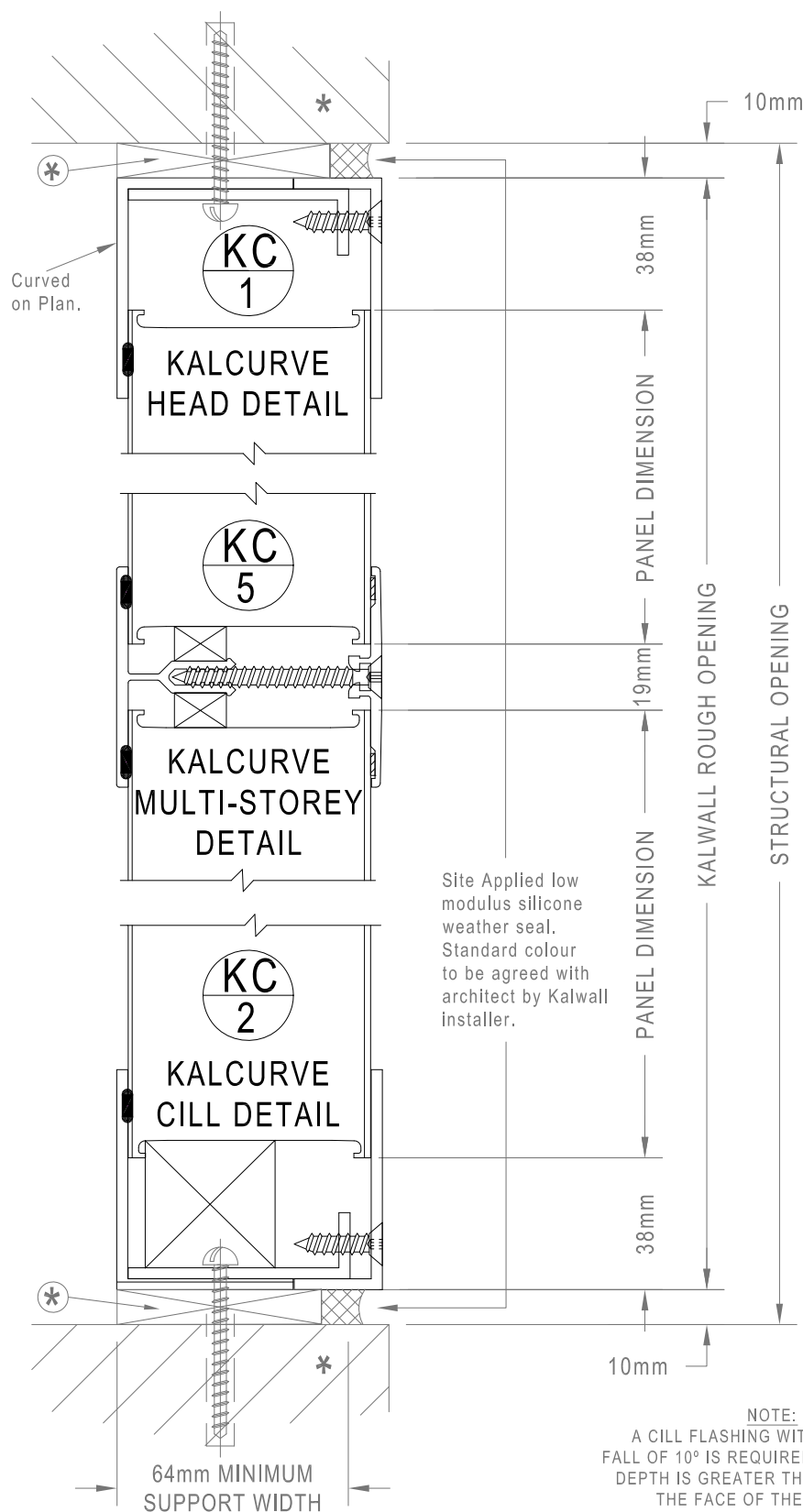

\* DENOTES CONTINUOUS SUPPORT STRUCTURE NOT BY KALWALL INSTALLER

⊛ DENOTES ADJUSTMENT SHIMS BY KALWALL INSTALLER TO ACCOMMODATE BLOCKWORK/ STEEL TOLERANCES, ENGINEER TO ADVISE

**KALWALL  
STANDARD  
DETAILS**



6 The Glenmore Centre  
Moat Way, Sevington  
Ashford, Kent. TN24 0TL  
Tel. 01233 501 504  
Fax. 01233 503 372  
Email [kalwall@structura.co.uk](mailto:kalwall@structura.co.uk)

# Kalcurve Jamb & Vertical Batten Details

## 70MM Wall Panels

Detail Reference

**SUK/KC/ 1602**

Created July 13 Scale 1:2

Revision - Rev Date -

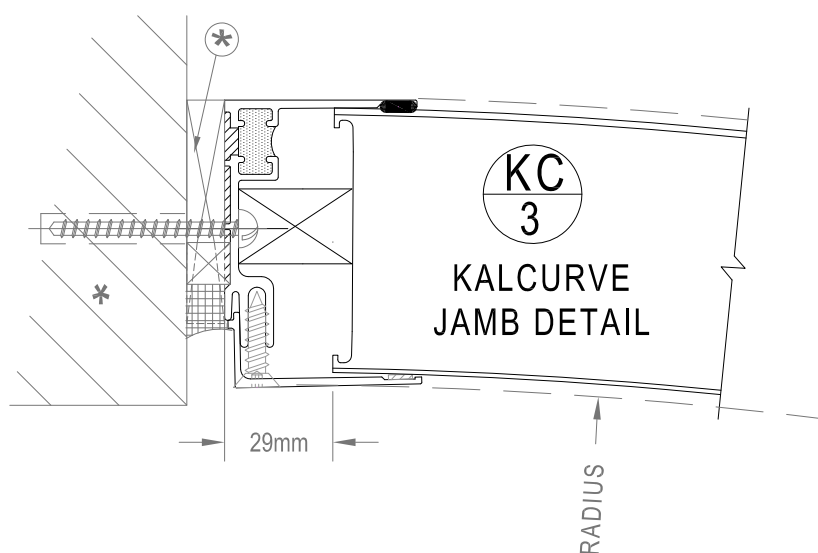
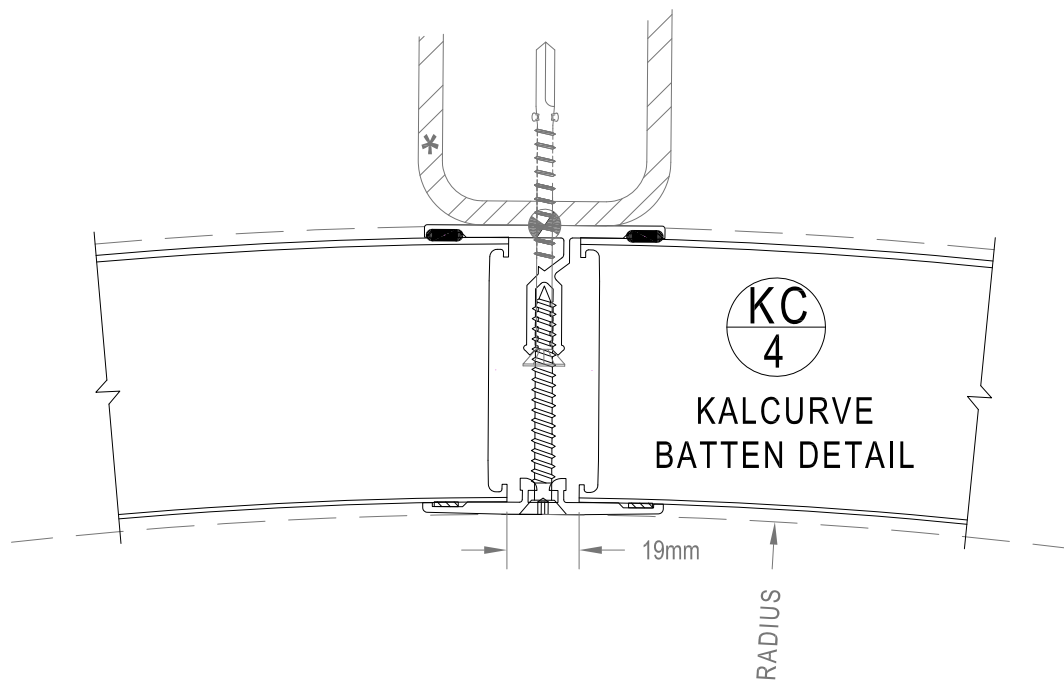

\* DENOTES CONTINUOUS SUPPORT STRUCTURE NOT BY KALWALL INSTALLER

⊛ DENOTES ADJUSTMENT SHIMS BY KALWALL INSTALLER TO ACCOMODATE BLOCKWORK/ STEEL TOLERANCES, ENGINEER TO ADVISE

**KALWALL  
STANDARD  
DETAILS**



6 The Glenmore Centre  
Moat Way, Sevington  
Ashford, Kent. TN24 0TL  
Tel. 01233 501 504  
Fax. 01233 503 372  
Email [kalwall@structura.co.uk](mailto:kalwall@structura.co.uk)

This drawing is copyright and may not be reproduced in whole or in part without the written consent of Stuctura UK Ltd

# Kalcurve 180° Vault Curb Details

## 70MM Roof Panels

Detail Reference

**SUK/KC/ 1603**

Created July 13 Scale 1:2

Revision - Rev Date -

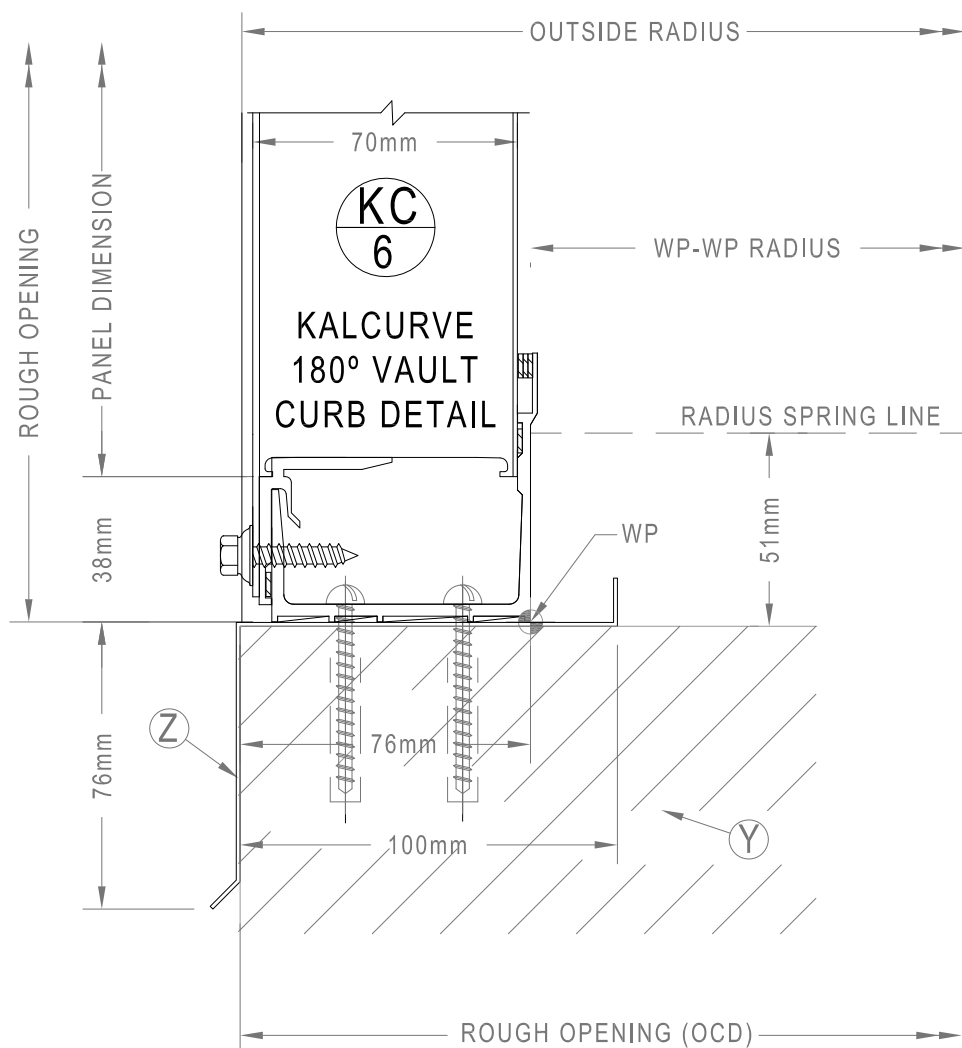

- Y DENOTES CONTINUOUS SUPPORT STRUCTURE NOT BY KALWALL INSTALLER
- Z DENOTES STANDARD FLASHINGS BY KALWALL

**KALWALL  
STANDARD  
DETAILS**



6 The Glenmore Centre  
Moat Way, Sevington  
Ashford, Kent. TN24 0TL  
Tel. 01233 501 504  
Fax. 01233 503 372  
Email [kalwall@structura.co.uk](mailto:kalwall@structura.co.uk)

# Kalcurve 90° Low Profile Vault Curb Details

## 70MM Roof Panels

Detail Reference

**SUK/KC/ 1604**

Created July 13 Scale 1:2

Revision - Rev Date -

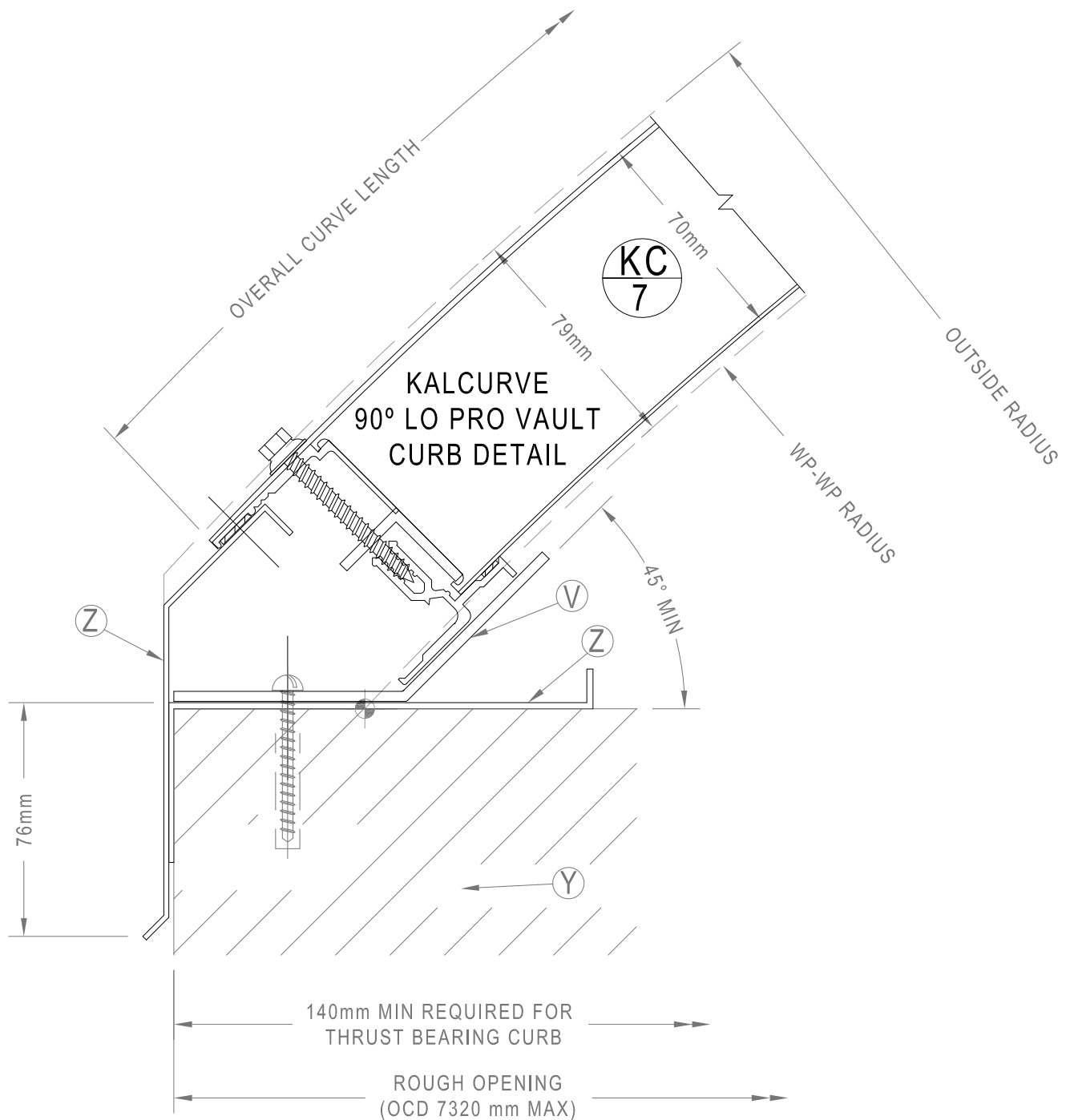

- (V) DENOTES BENT PLATE BY KALWALL
- (Y) DENOTES CONTINUOUS SUPPORT STRUCTURE NOT BY KALWALL INSTALLER
- (Z) DENOTES STANDARD FLASHINGS BY KALWALL

**KALWALL  
STANDARD  
DETAILS**



6 The Glenmore Centre  
Moat Way, Sevington  
Ashford, Kent. TN24 0TL  
Tel. 01233 501 504  
Fax. 01233 503 372  
Email [kalwall@structura.co.uk](mailto:kalwall@structura.co.uk)

# Kalcurve Horizontal Batten Details - 70MM Roof Panels

Detail Reference

**SUK/KC/ 1605**

Created July 13 Scale 1:2

Revision - Rev Date -

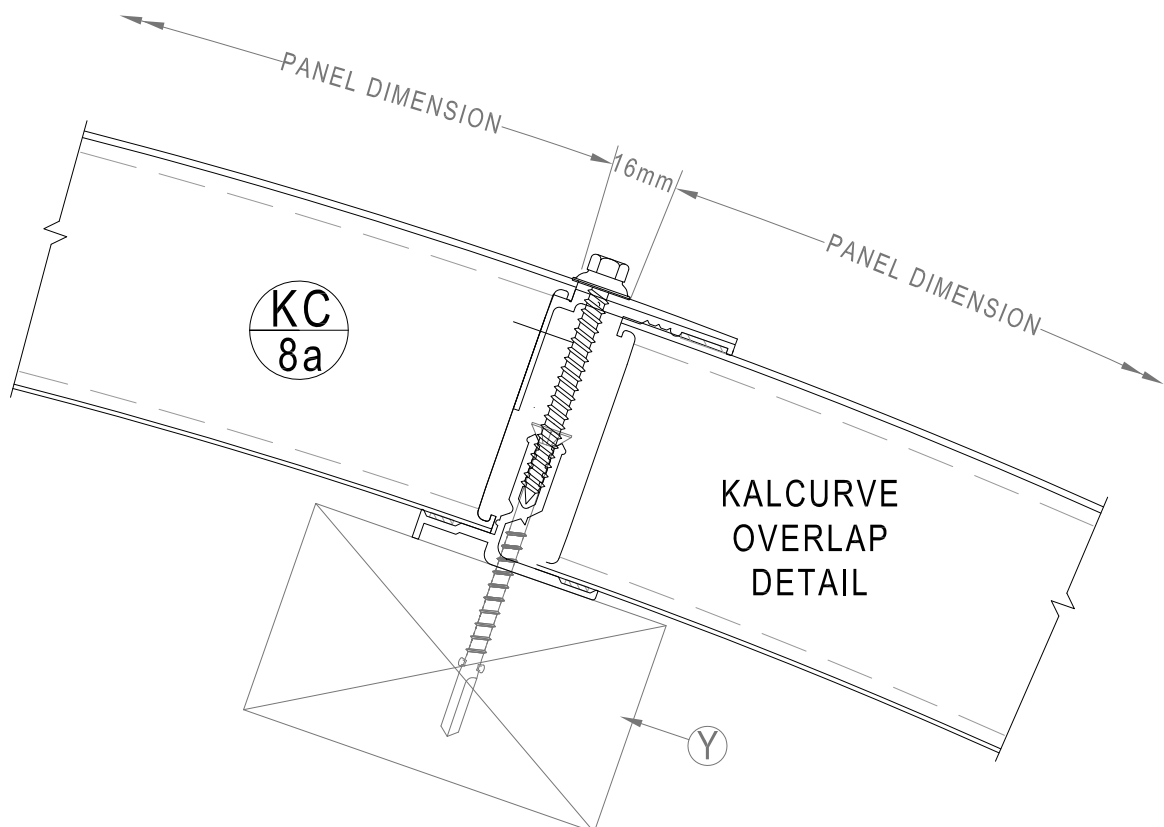
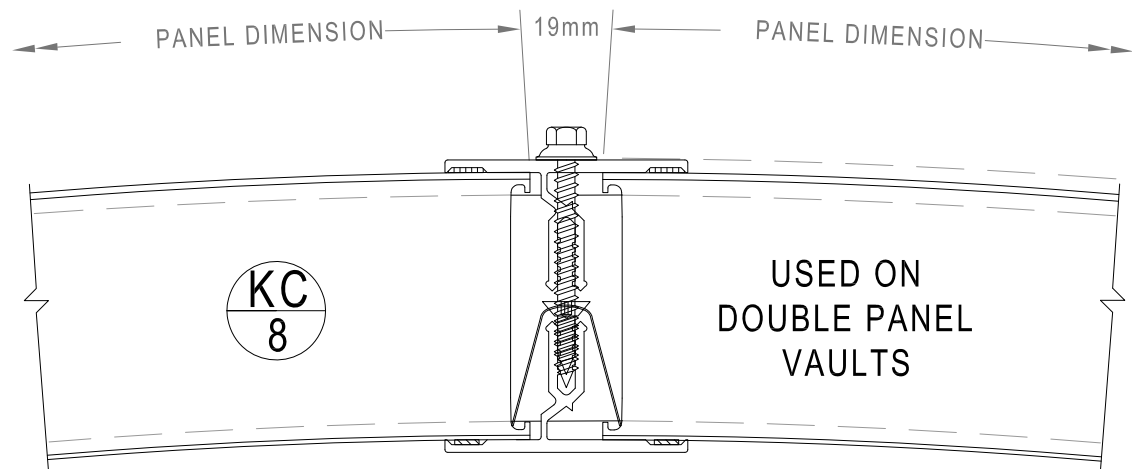

(Y) DENOTES CONTINUOUS SUPPORT STRUCTURE NOT BY KALWALL INSTALLER

**KALWALL  
STANDARD  
DETAILS**



6 The Glenmore Centre  
Moat Way, Sevington  
Ashford, Kent. TN24 0TL  
Tel. 01233 501 504  
Fax. 01233 503 372  
Email [kalwall@structura.co.uk](mailto:kalwall@structura.co.uk)

This drawing is copyright and may not be reproduced in whole or in part without the written consent of Structura UK Ltd

# Kalcurve Vault Edge Details

## 70MM Roof Panels

Detail Reference

**SUK/KC/ 1606**

Created July 13 Scale 1:2

Revision - Rev Date -

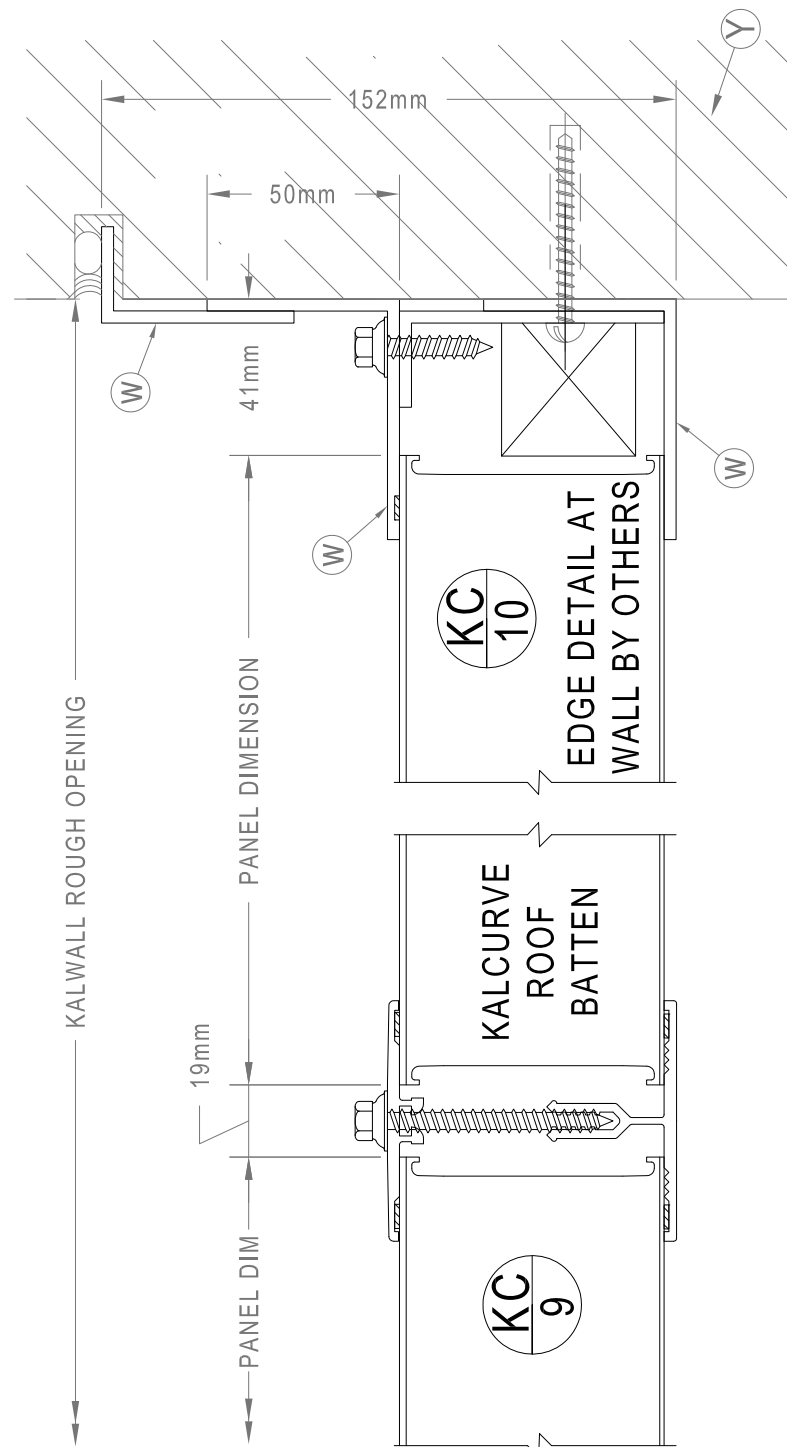

-  DENOTES CONTINUOUS SUPPORT STRUCTURE NOT BY KALWALL INSTALLER
-  DENOTES ROLLED ANGLE BY KALWALL

**KALWALL  
STANDARD  
DETAILS**



6 The Glenmore Centre  
Moat Way, Sevington  
Ashford, Kent. TN24 0TL  
Tel. 01233 501 504  
Fax. 01233 503 372  
Email [kalwall@structura.co.uk](mailto:kalwall@structura.co.uk)



# Kalcurve Vault End Wall Detail - 70MM Roof Panels

Detail Reference	
<b>SUK/KC/ 1607</b>	
Created July 13	Scale 1:2
Revision -	Rev Date -

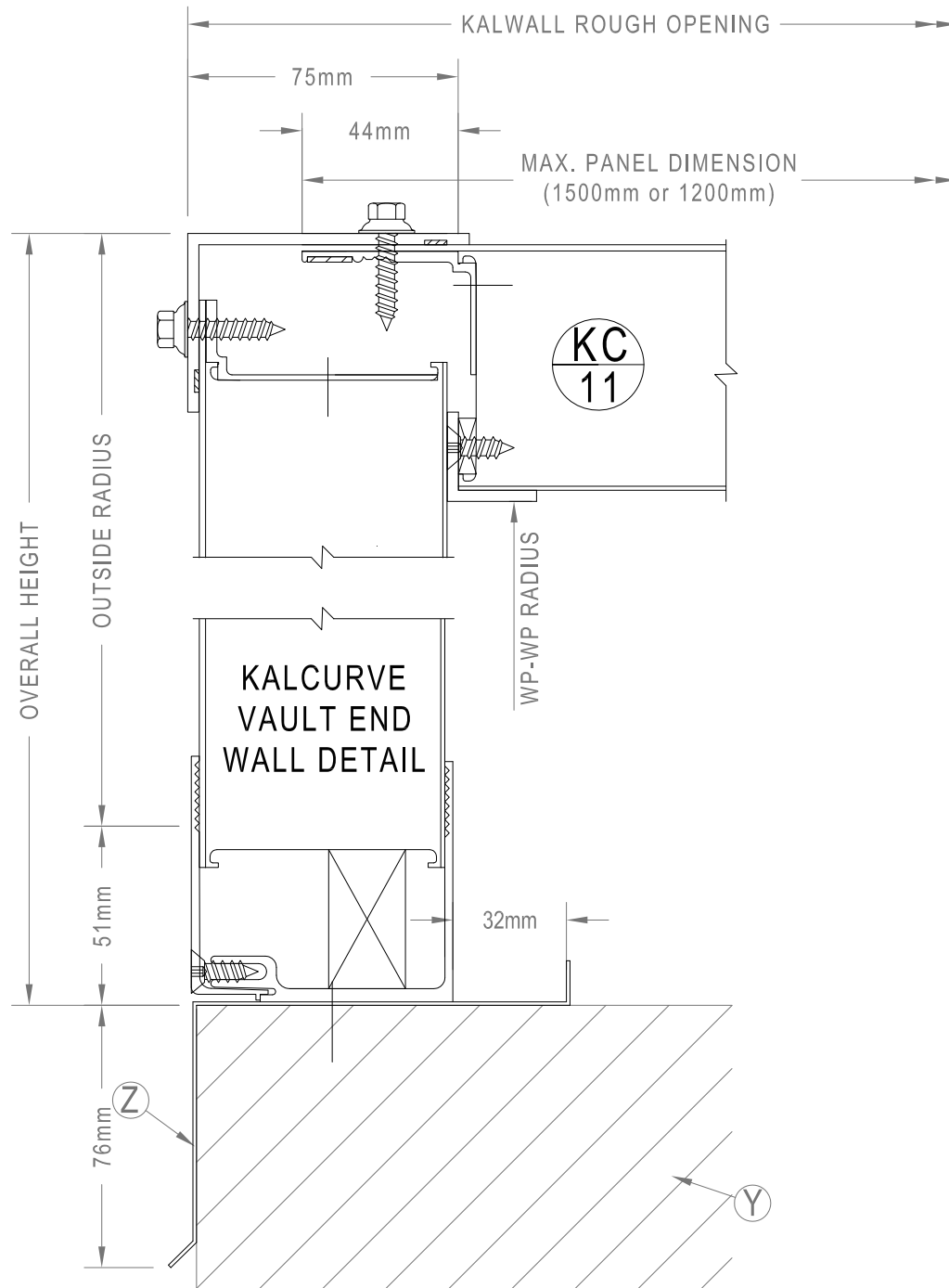

- Ⓨ DENOTES CONTINUOUS SUPPORT STRUCTURE NOT BY KALWALL INSTALLER
- Ⓩ DENOTES STANDARD FLASHINGS BY KALWALL

**KALWALL  
STANDARD  
DETAILS**



6 The Glenmore Centre  
Moat Way, Sevington  
Ashford, Kent. TN24 0TL  
Tel. 01233 501 504  
Fax. 01233 503 372  
Email [kalwall@structura.co.uk](mailto:kalwall@structura.co.uk)

# Kalcurve Vault - End Wall By Others

## 70MM Roof Panels

Detail Reference

**SUK/KC/ 1608**

Created July 13 Scale 1:2

Revision - Rev Date -

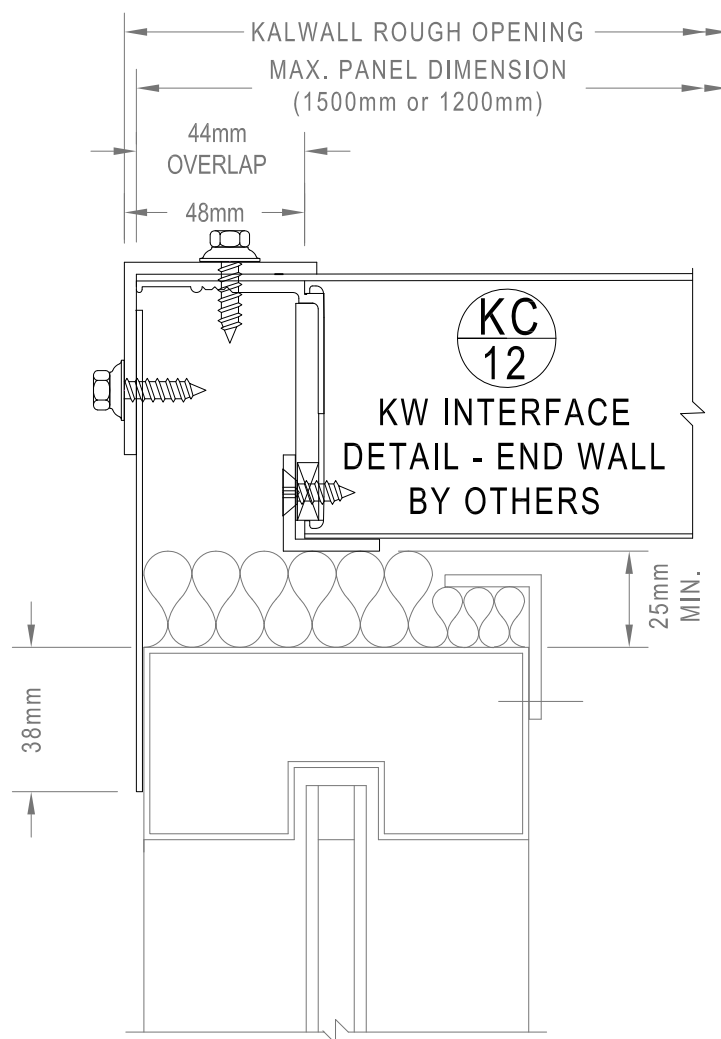

END WALL BY OTHERS MUST NOT TRANSFER  
ANY LATERAL LOAD TO THE KALWALL

KALWALL  
STANDARD  
DETAILS



**STRUCTURA**  
CURTAINWALL ENGINEERING

6 The Glenmore Centre  
Moat Way, Sevington  
Ashford, Kent. TN24 0TL  
Tel. 01233 501 504  
Fax. 01233 503 372  
Email [kalwall@structura.co.uk](mailto:kalwall@structura.co.uk)

This drawing is copyright and may not be reproduced in whole or in part without the written consent of Structura UK Ltd

# Kalwall Pro-out Sash Details (Side Fixed) - Thermally Broken HC-2000 Window

Detail Reference

**SUK/HC/ 1701**

Created July 13

Scale 1:2

Revision -

Rev Date -

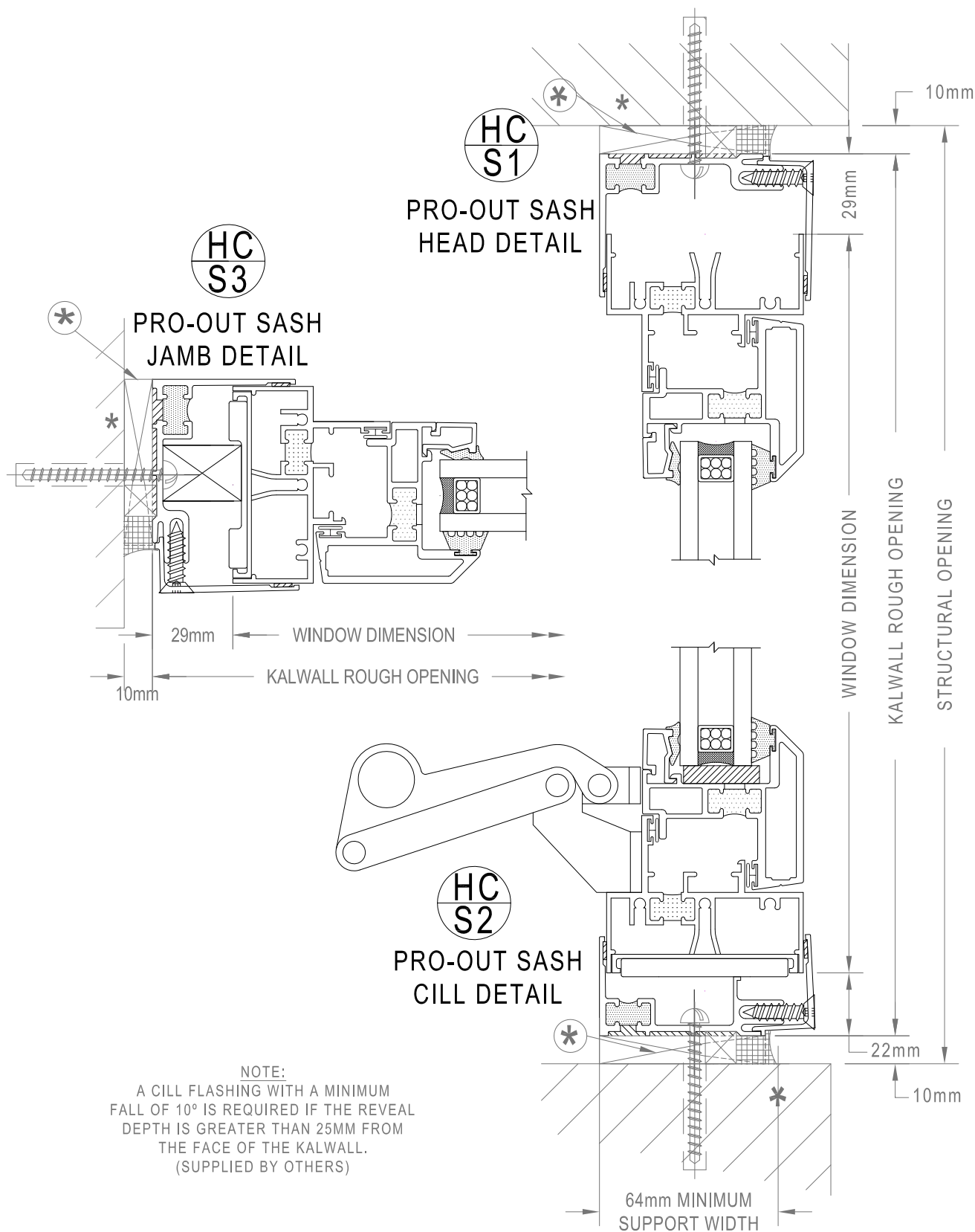

\* DENOTES CONTINUOUS SUPPORT STRUCTURE NOT BY KALWALL INSTALLER

\* DENOTES ADJUSTMENT SHIMS BY KALWALL INSTALLER TO ACCOMMODATE BLOCKWORK/ STEEL TOLERANCES, ENGINEER TO ADVISE

**KALWALL  
STANDARD  
DETAILS**



6 The Glenmore Centre  
Moat Way, Sevington  
Ashford, Kent. TN24 0TL  
Tel. 01233 501 504  
Fax. 01233 503 372  
Email [kalwall@structura.co.uk](mailto:kalwall@structura.co.uk)

This drawing is copyright and may not be reproduced in whole or in part without the written consent of Stuctura UK Ltd

# Kalwall Fixed Light Details (Side Fixed) - Thermally Broken HC-2000 Window

Detail Reference

**SUK/HC/ 1702**

Created July 13 Scale 1:2

Revision - Rev Date -

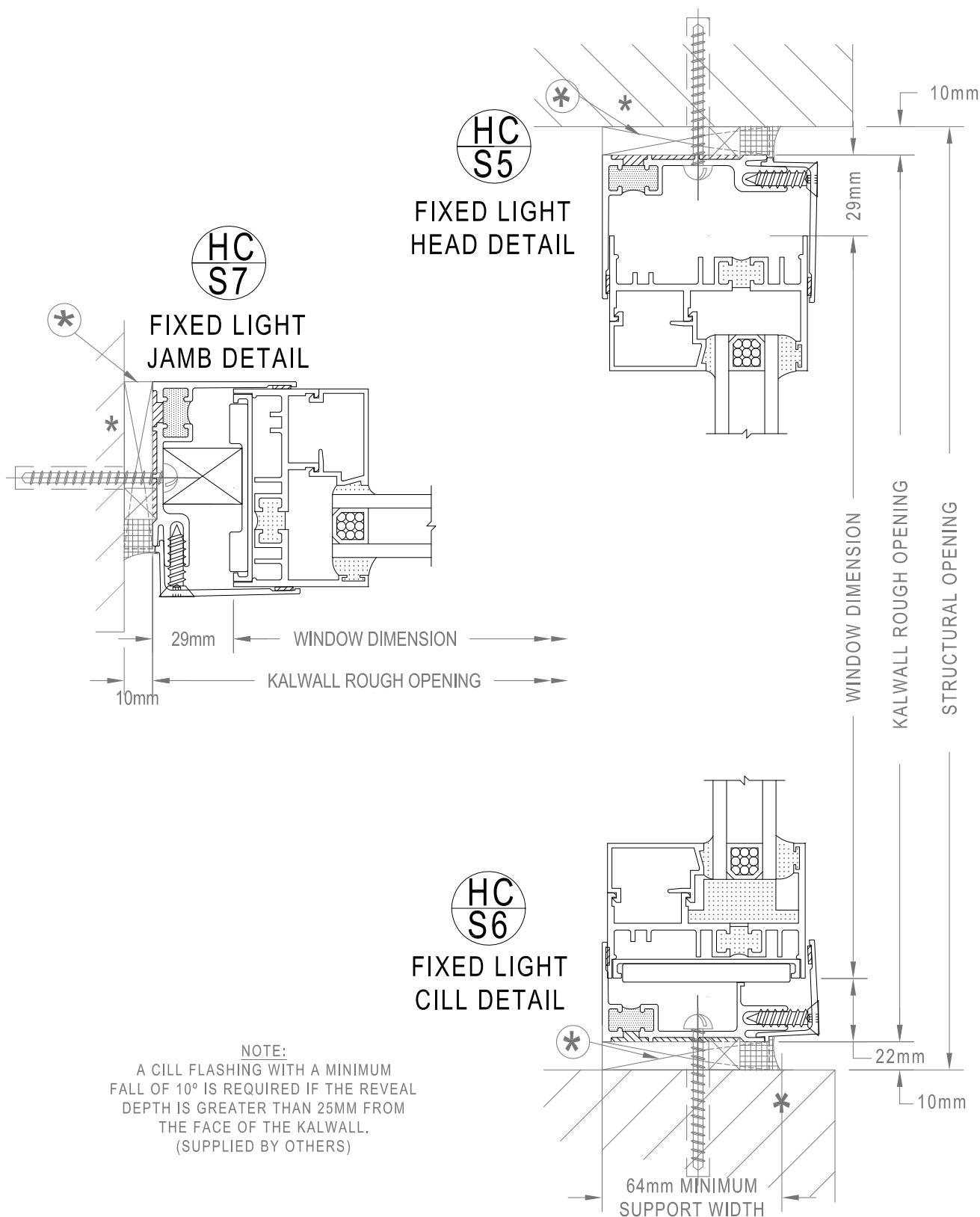

**KALWALL  
STANDARD  
DETAILS**



6 The Glenmore Centre  
Moat Way, Sevington  
Ashford, Kent. TN24 0TL  
Tel. 01233 501 504  
Fax. 01233 503 372  
Email [kalwall@structura.co.uk](mailto:kalwall@structura.co.uk)

# Kalwall Vertical Batten Details - Thermally Broken HC-2000 Window

Detail Reference

**SUK/HC/ 1703**

Created July 13 Scale 1:2

Revision - Rev Date -

FIXED / FIXED  
BATTEN DETAIL

HC  
4

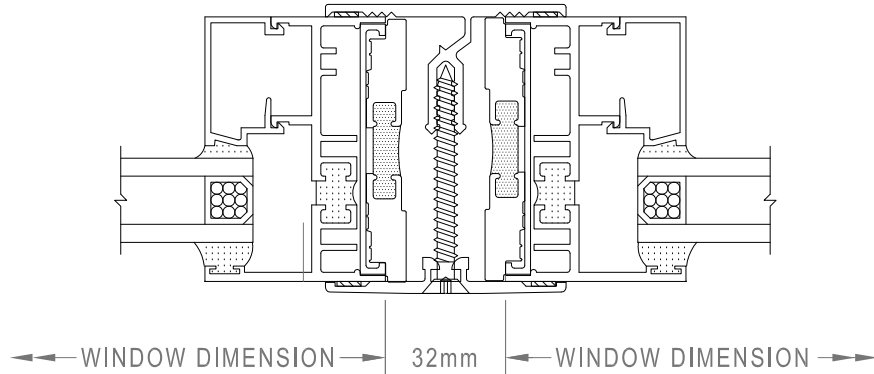

PRO-OUT / PRO-OUT  
BATTEN DETAIL

HC  
4a

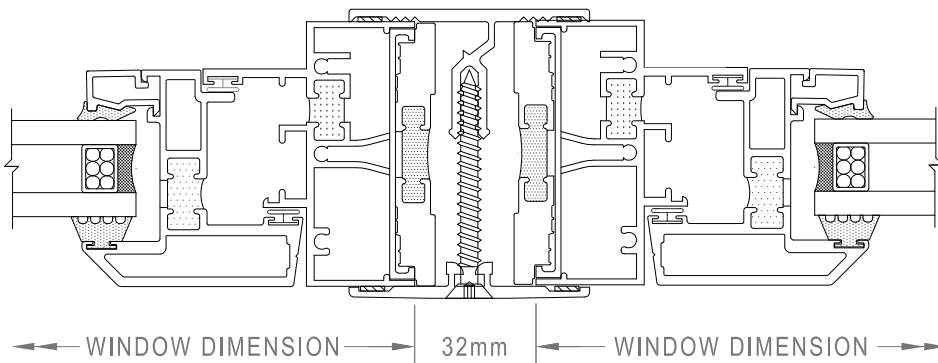

PRO-OUT / FIXED  
BATTEN DETAIL

HC  
4b

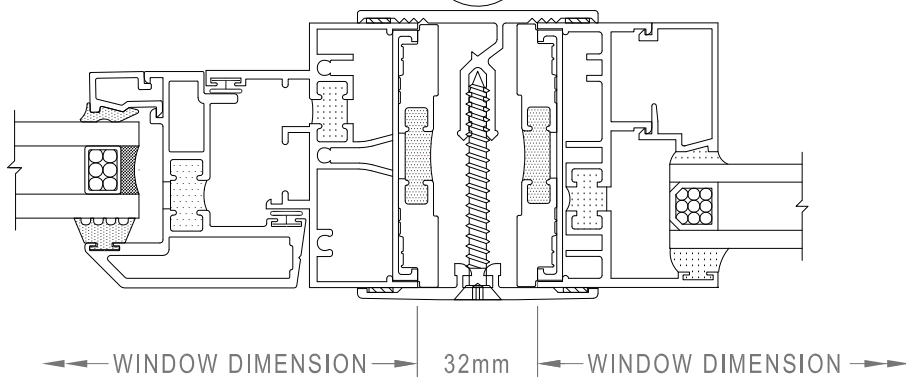

# Kalwall Panel Unit Details - Thermally Broken HC-2000 Window

Detail Reference

**SUK/HC/ 1704**

Created July 13 Scale 1:2

Revision - Rev Date -

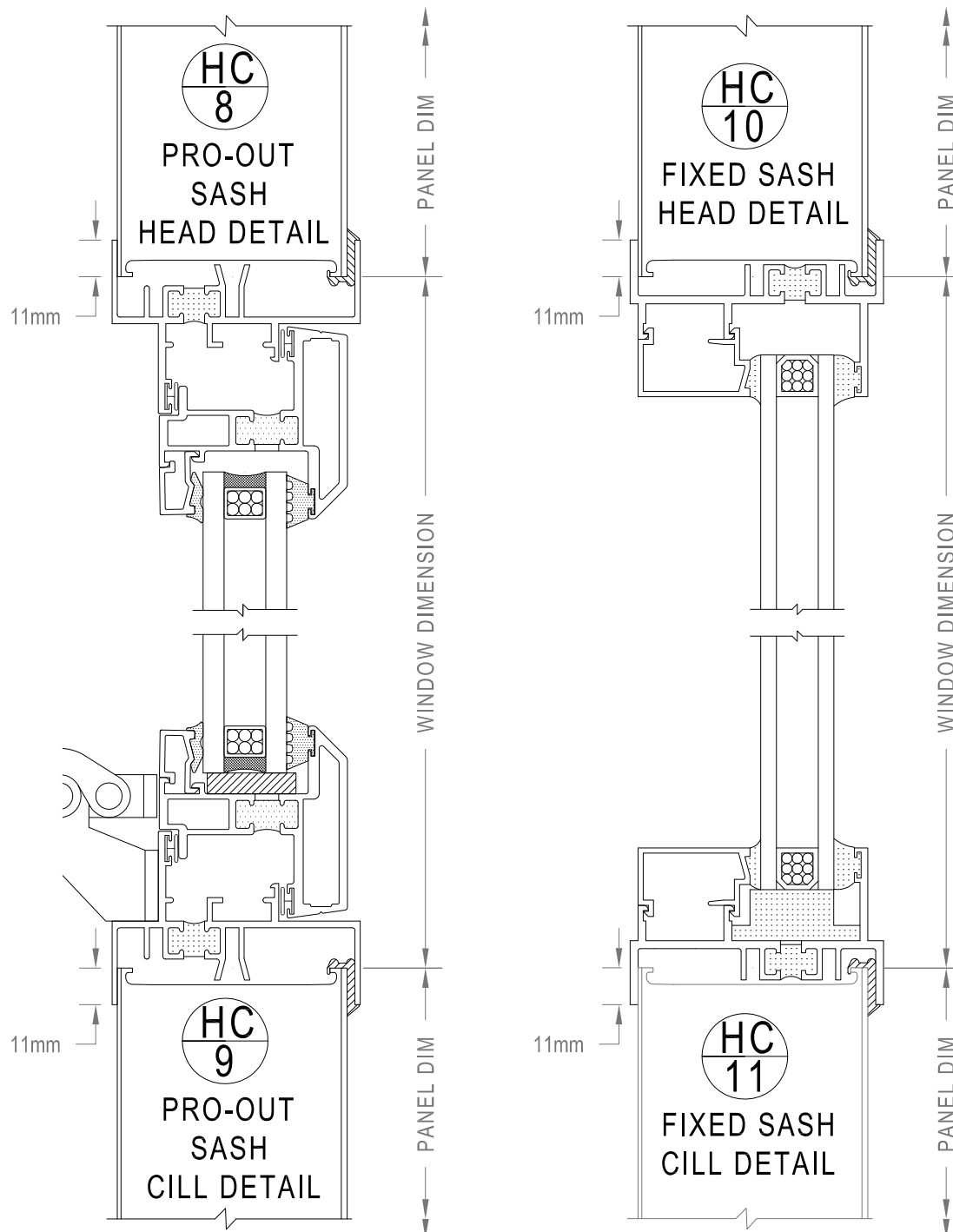

**KALWALL  
STANDARD  
DETAILS**



6 The Glenmore Centre  
Moat Way, Sevington  
Ashford, Kent. TN24 0TL  
Tel. 01233 501 504  
Fax. 01233 503 372  
Email [kalwall@structura.co.uk](mailto:kalwall@structura.co.uk)

This drawing is copyright and may not be reproduced in whole or in part without the written consent of Structura UK Ltd

# Kalwall Pro-out Sash Details (Back Fixed) - Thermally Broken HC-2000 Window

Detail Reference

**SUK/HC/ 1705**

Created July 13 Scale 1:2

Revision - Rev Date -

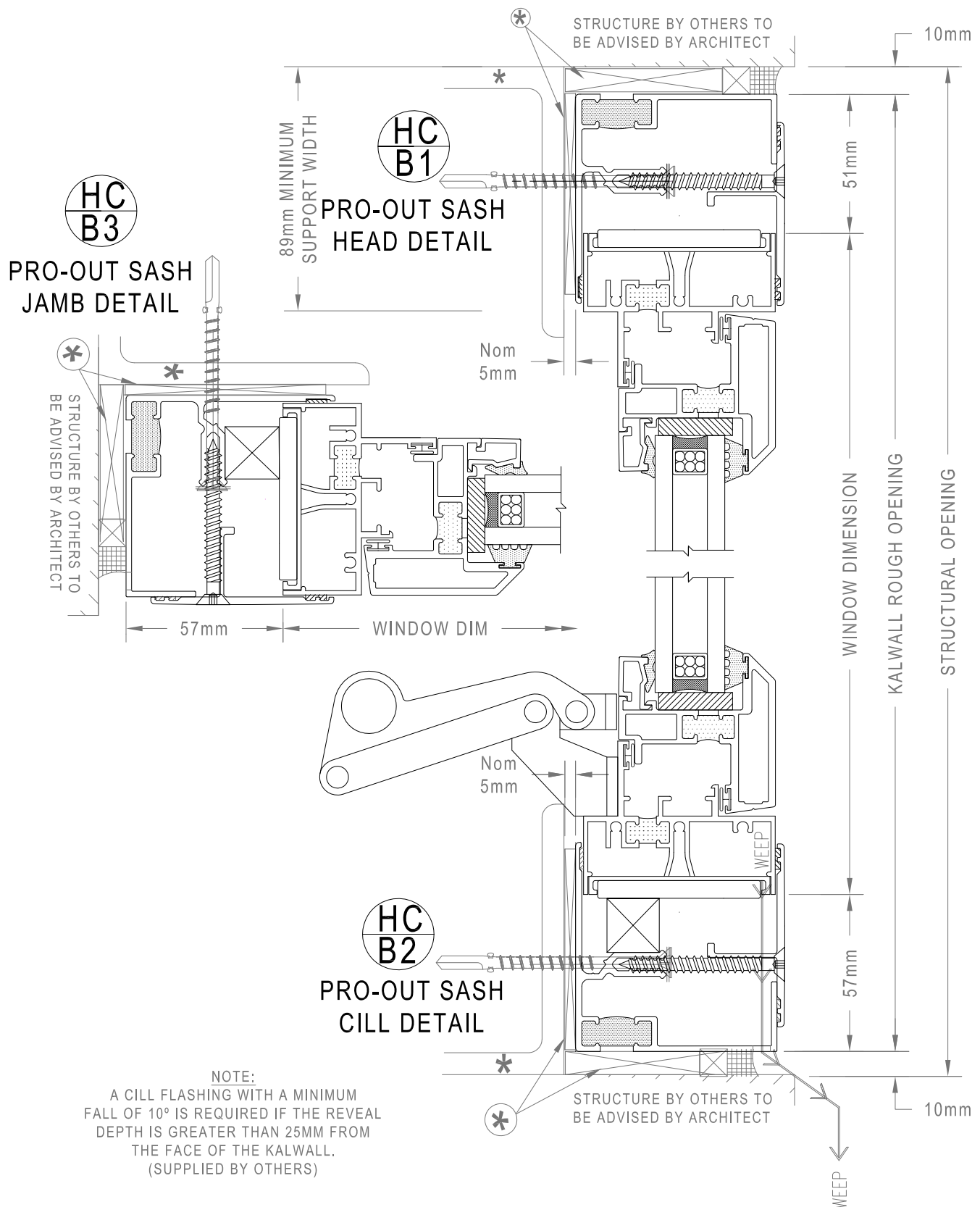

\* DENOTES CONTINUOUS SUPPORT STRUCTURE NOT BY KALWALL INSTALLER

\* DENOTES ADJUSTMENT SHIMS BY KALWALL INSTALLER TO ACCOMMODATE BLOCKWORK/ STEEL TOLERANCES, ENGINEER TO ADVISE

**KALWALL  
STANDARD  
DETAILS**



6 The Glenmore Centre  
Moat Way, Sevington  
Ashford, Kent. TN24 0TL  
Tel. 01233 501 504  
Fax. 01233 503 372  
Email [kalwall@structura.co.uk](mailto:kalwall@structura.co.uk)

This drawing is copyright and may not be reproduced in whole or in part without the written consent of Structura UK Ltd

# Kalwall Fixed Sash Details (Back Fixed) - Thermally Broken HC-2000 Window

Detail Reference

**SUK/HC/ 1706**

Created July 13 Scale 1:2

Revision - Rev Date -

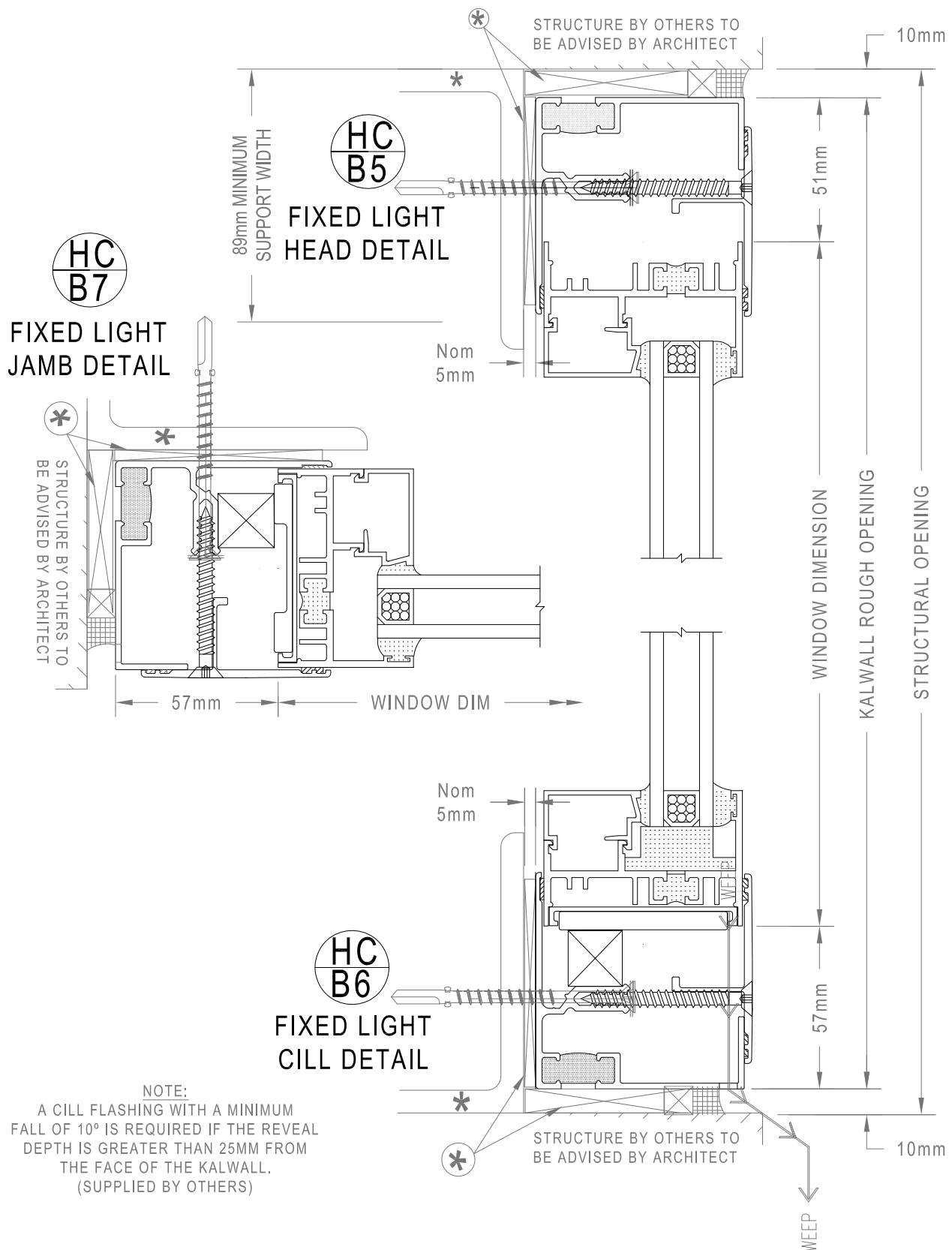

\* DENOTES CONTINUOUS SUPPORT STRUCTURE NOT BY KALWALL INSTALLER

✱ DENOTES ADJUSTMENT SHIMS BY KALWALL INSTALLER TO ACCOMMODATE BLOCKWORK/ STEEL TOLERANCES, ENGINEER TO ADVISE

**KALWALL  
STANDARD  
DETAILS**



6 The Glenmore Centre  
Moat Way, Sevington  
Ashford, Kent. TN24 0TL  
Tel. 01233 501 504  
Fax. 01233 503 372  
Email [kalwall@structura.co.uk](mailto:kalwall@structura.co.uk)

This drawing is copyright and may not be reproduced in whole or in part without the written consent of Stuctura UK Ltd



# Kalwall Pro-out Sash Details (Side Fix)- Thermally Broken E- Series Windows

Detail Reference

**SUK/ES/ 1801**

Created July 13 Scale 1:2

Revision - Rev Date -

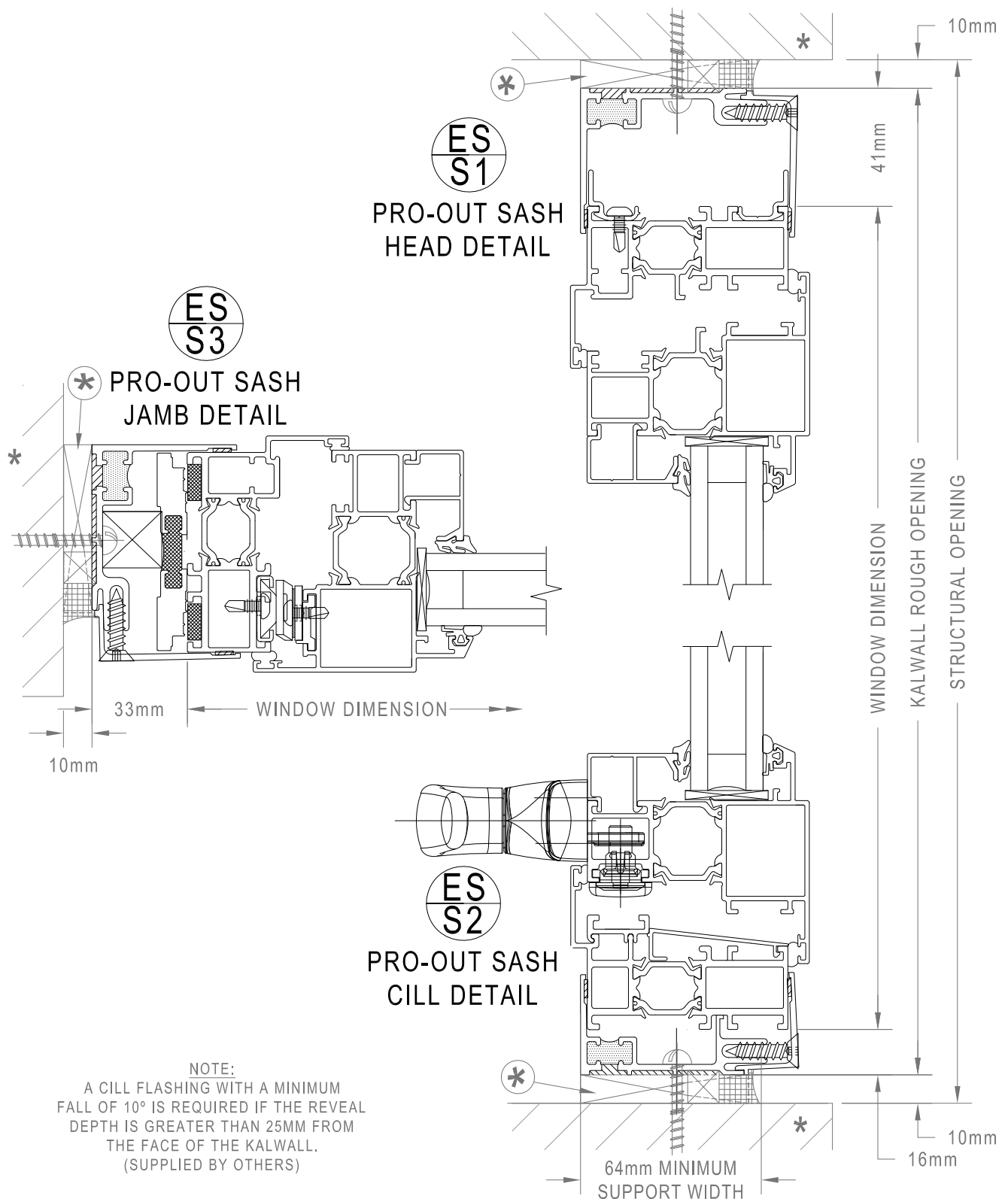

\* DENOTES CONTINUOUS SUPPORT STRUCTURE NOT BY KALWALL INSTALLER

✱ DENOTES ADJUSTMENT SHIMS BY KALWALL INSTALLER TO ACCOMODATE BLOCKWORK/ STEEL TOLERANCES, ENGINEER TO ADVISE

**KALWALL  
STANDARD  
DETAILS**



6 The Glenmore Centre  
Moat Way, Sevington  
Ashford, Kent. TN24 0TL  
Tel. 01233 501 504  
Fax. 01233 503 372  
Email [kalwall@structura.co.uk](mailto:kalwall@structura.co.uk)

This drawing is copyright and may not be reproduced in whole or in part without the written consent of Stuctura UK Ltd

# Kalwall Fixed Sash Details (Side Fixed) - Thermally Broken E- Series Windows

Detail Reference

**SUK/ES/ 1802**

Created July 13 Scale 1:2

Revision - Rev Date -

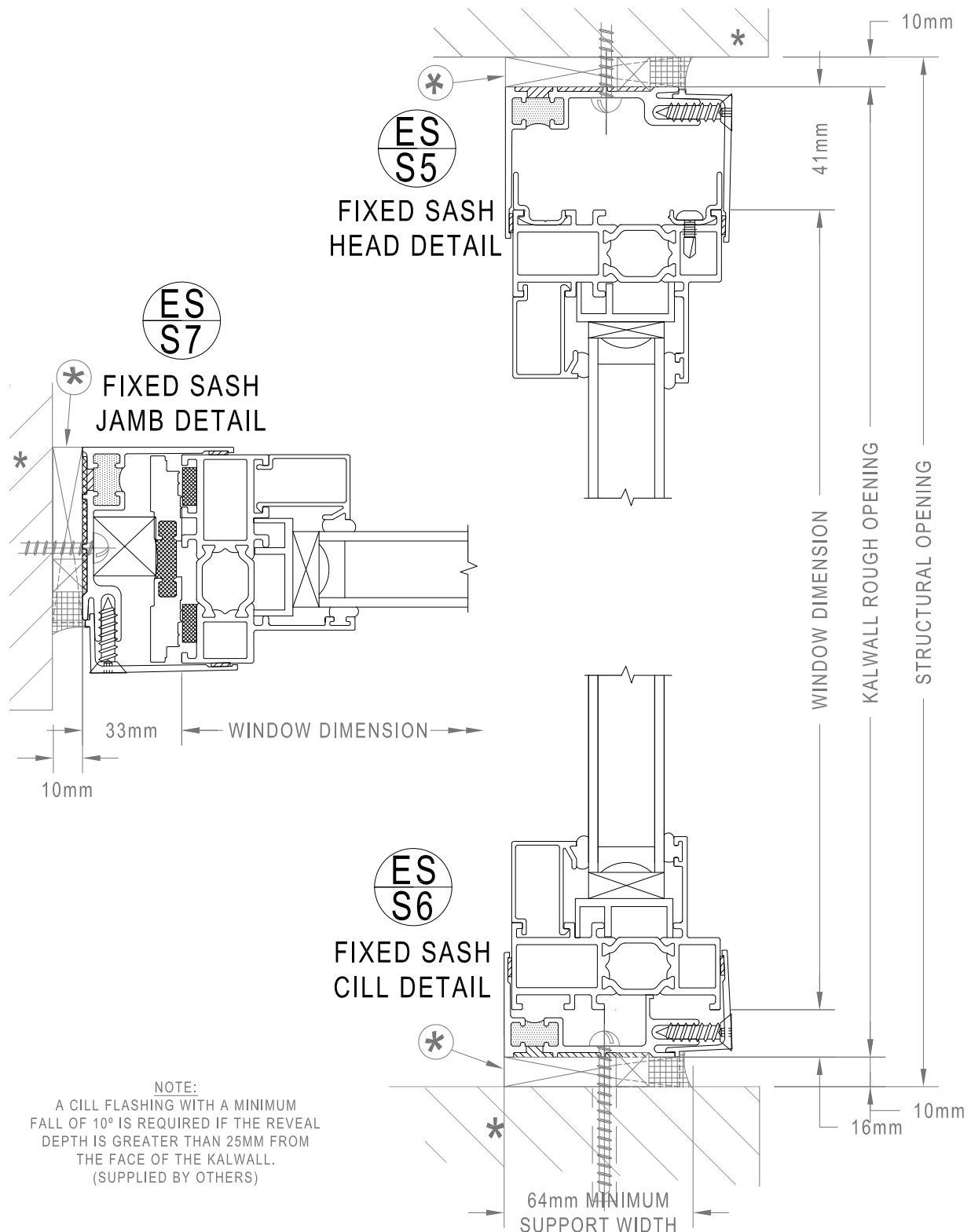

- \* DENOTES CONTINUOUS SUPPORT STRUCTURE NOT BY KALWALL INSTALLER
- ⊛ DENOTES ADJUSTMENT SHIMS BY KALWALL INSTALLER TO ACCOMMODATE BLOCKWORK/ STEEL TOLERANCES, ENGINEER TO ADVISE

**KALWALL  
STANDARD  
DETAILS**



6 The Glenmore Centre  
Moat Way, Sevington  
Ashford, Kent. TN24 0TL  
Tel. 01233 501 504  
Fax. 01233 503 372  
Email [kalwall@structura.co.uk](mailto:kalwall@structura.co.uk)

# Kalwall Batten Horizontal section Details - Thermally Broken E- Series Windows

Detail Reference

**SUK/ES/ 1803**

Created July 13

Scale 1:2

Revision -

Rev Date -

FIXED / FIXED  
BATTEN DETAIL

ES  
4

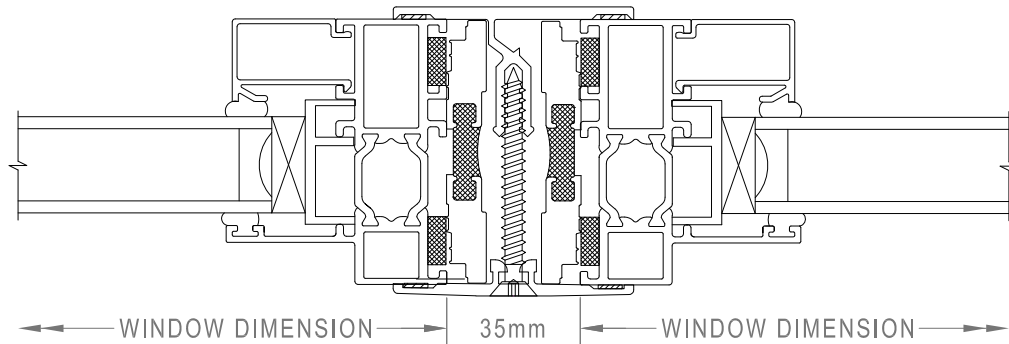

PRO-OUT / PRO-OUT  
BATTEN DETAIL

ES  
4a

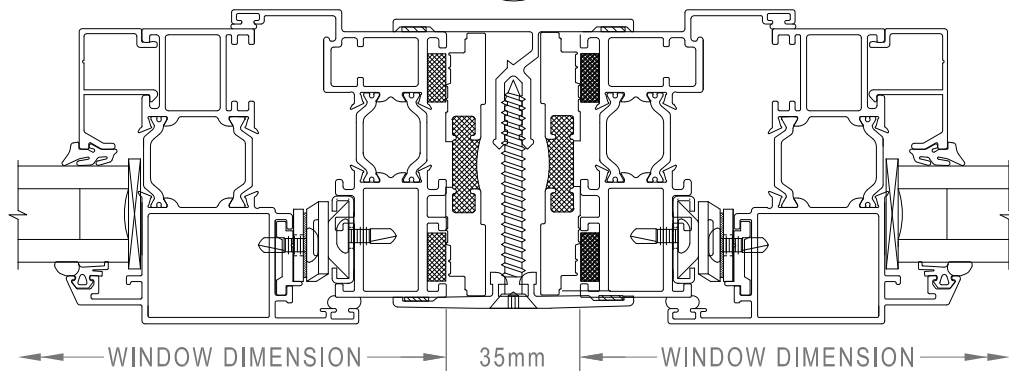

PRO-OUT / FIXED  
BATTEN DETAIL

ES  
4b

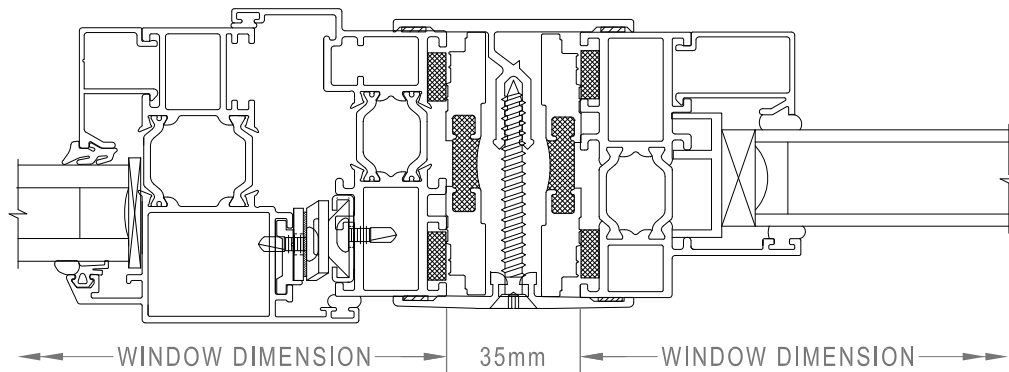

# Kalwall Panel Unit Details - Thermally Broken E-Series Windows

Detail Reference

**SUK/ES/ 1804**

Created July 13 Scale 1:2

Revision - Rev Date -

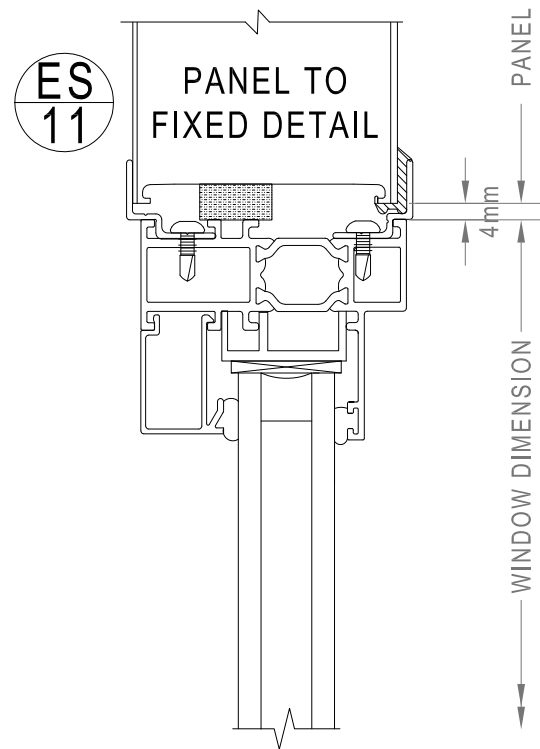
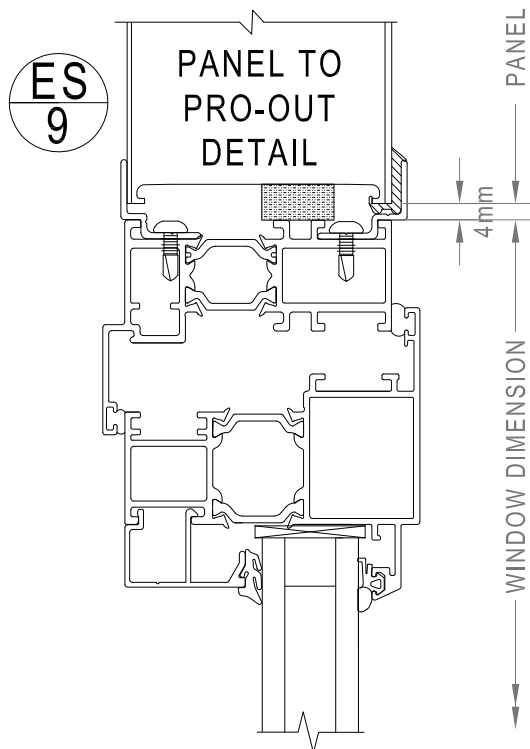
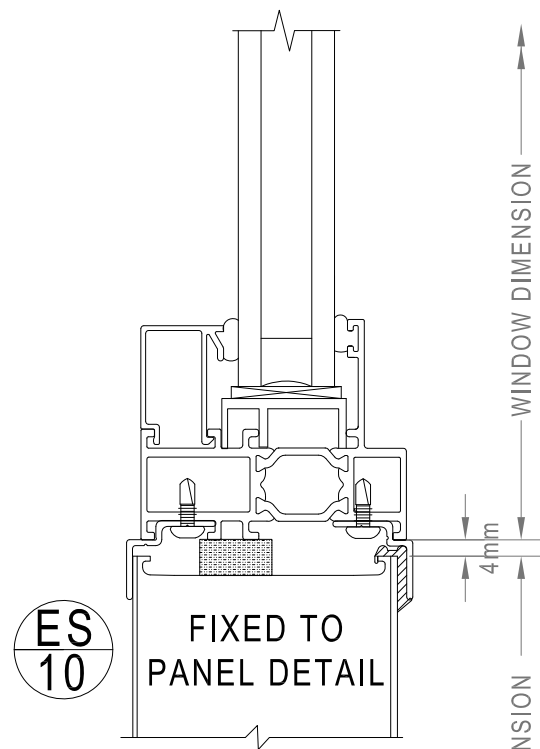
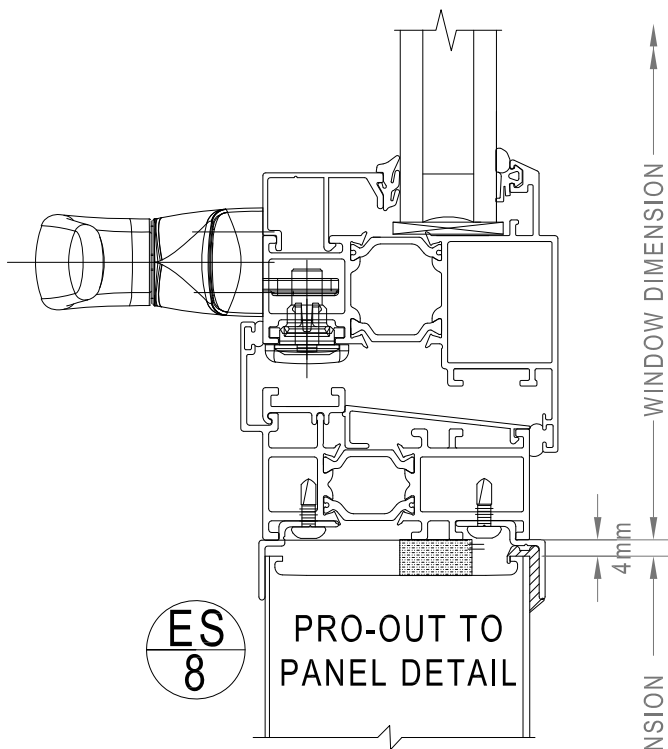

**KALWALL  
STANDARD  
DETAILS**



6 The Glenmore Centre  
Moat Way, Sevington  
Ashford, Kent. TN24 0TL  
Tel. 01233 501 504  
Fax. 01233 503 372  
Email [kalwall@structura.co.uk](mailto:kalwall@structura.co.uk)

This drawing is copyright and may not be reproduced in whole or in part without the written consent of Stuctura UK Ltd

# Kalwall Pro-out Sash Details (Back fixed) - Thermally Broken E- Series Windows

Detail Reference

**SUK/ES/ 1805**

Created July 13 Scale 1:2

Revision - Rev Date -

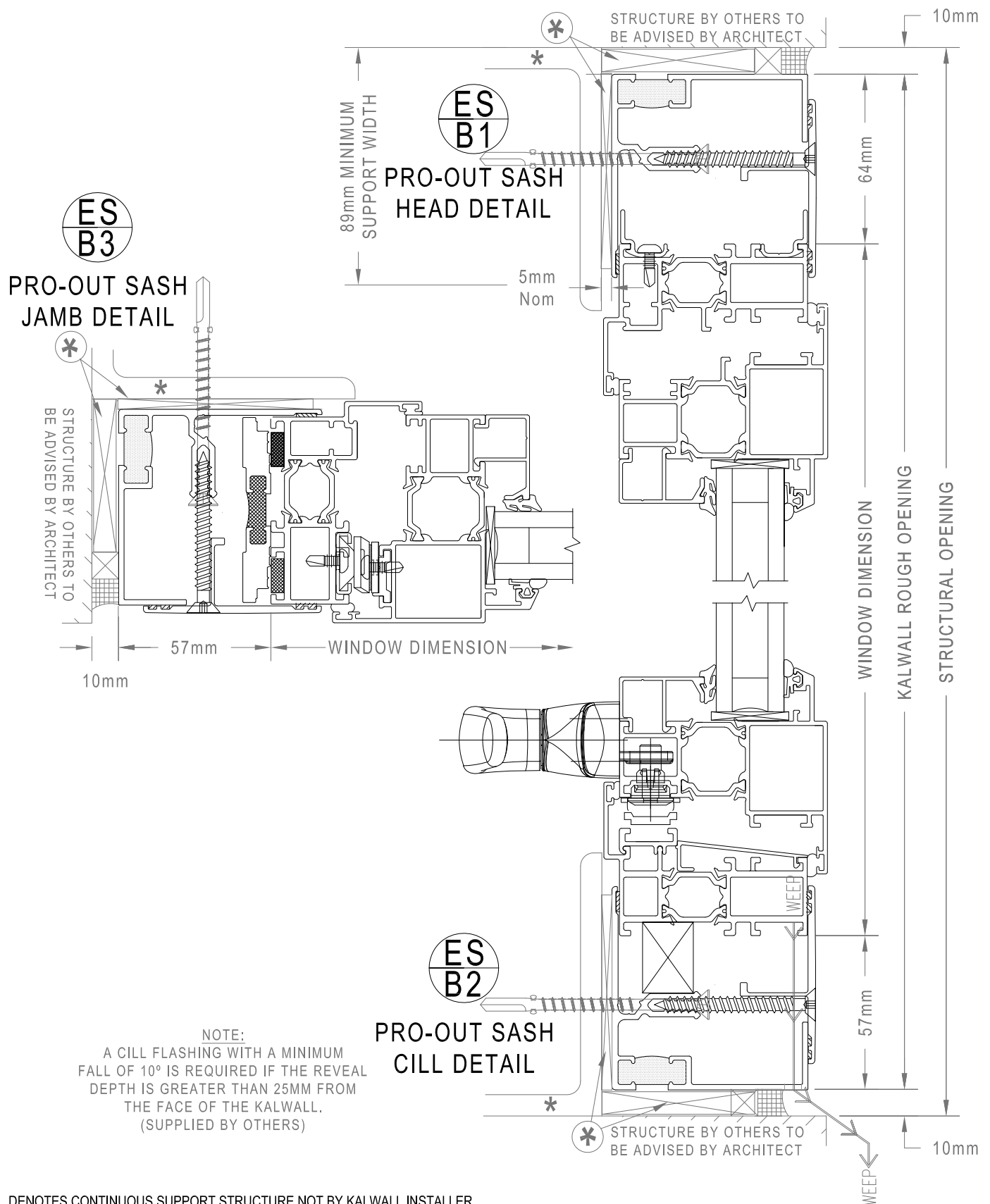

\* DENOTES CONTINUOUS SUPPORT STRUCTURE NOT BY KALWALL INSTALLER

✱ DENOTES ADJUSTMENT SHIMS BY KALWALL INSTALLER TO ACCOMMODATE BLOCKWORK/ STEEL TOLERANCES, ENGINEER TO ADVISE

**KALWALL  
STANDARD  
DETAILS**



6 The Glenmore Centre  
Moat Way, Sevington  
Ashford, Kent. TN24 0TL  
Tel. 01233 501 504  
Fax. 01233 503 372  
Email [kalwall@structura.co.uk](mailto:kalwall@structura.co.uk)

This drawing is copyright and may not be reproduced in whole or in part without the written consent of Structura UK Ltd

# Kalwall Fixed Sash Details (Back fixed)- Thermally Broken E- Series Windows

Detail Reference

**SUK/ES/ 1806**

Created July 13 Scale 1:2

Revision - Rev Date -

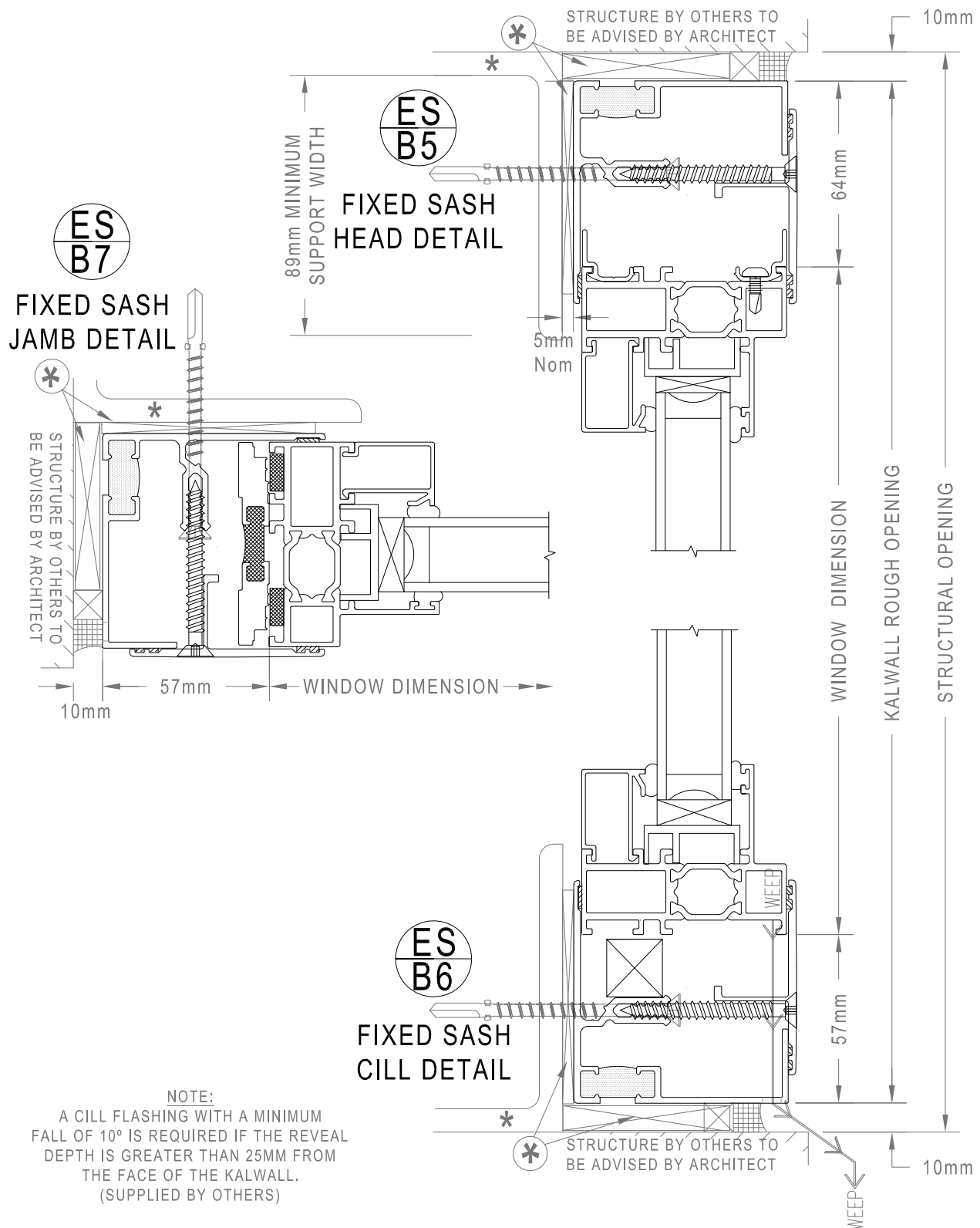

\* DENOTES CONTINUOUS SUPPORT STRUCTURE NOT BY KALWALL INSTALLER

⊛ DENOTES ADJUSTMENT SHIMS BY KALWALL INSTALLER TO ACCOMMODATE BLOCKWORK/ STEEL TOLERANCES, ENGINEER TO ADVISE

**KALWALL  
STANDARD  
DETAILS**



6 The Glenmore Centre  
Moat Way, Sevington  
Ashford, Kent. TN24 0TL  
Tel. 01233 501 504  
Fax. 01233 503 372  
Email [kalwall@structura.co.uk](mailto:kalwall@structura.co.uk)

This drawing is copyright and may not be reproduced in whole or in part without the written consent of Structura UK Ltd

# Curb & Ridge Details - Kalwall Self Supported Ridge Roof

Detail Reference

**SUK/SS/ 1901**

Created July 13 Scale 1:2

Revision - Rev Date -

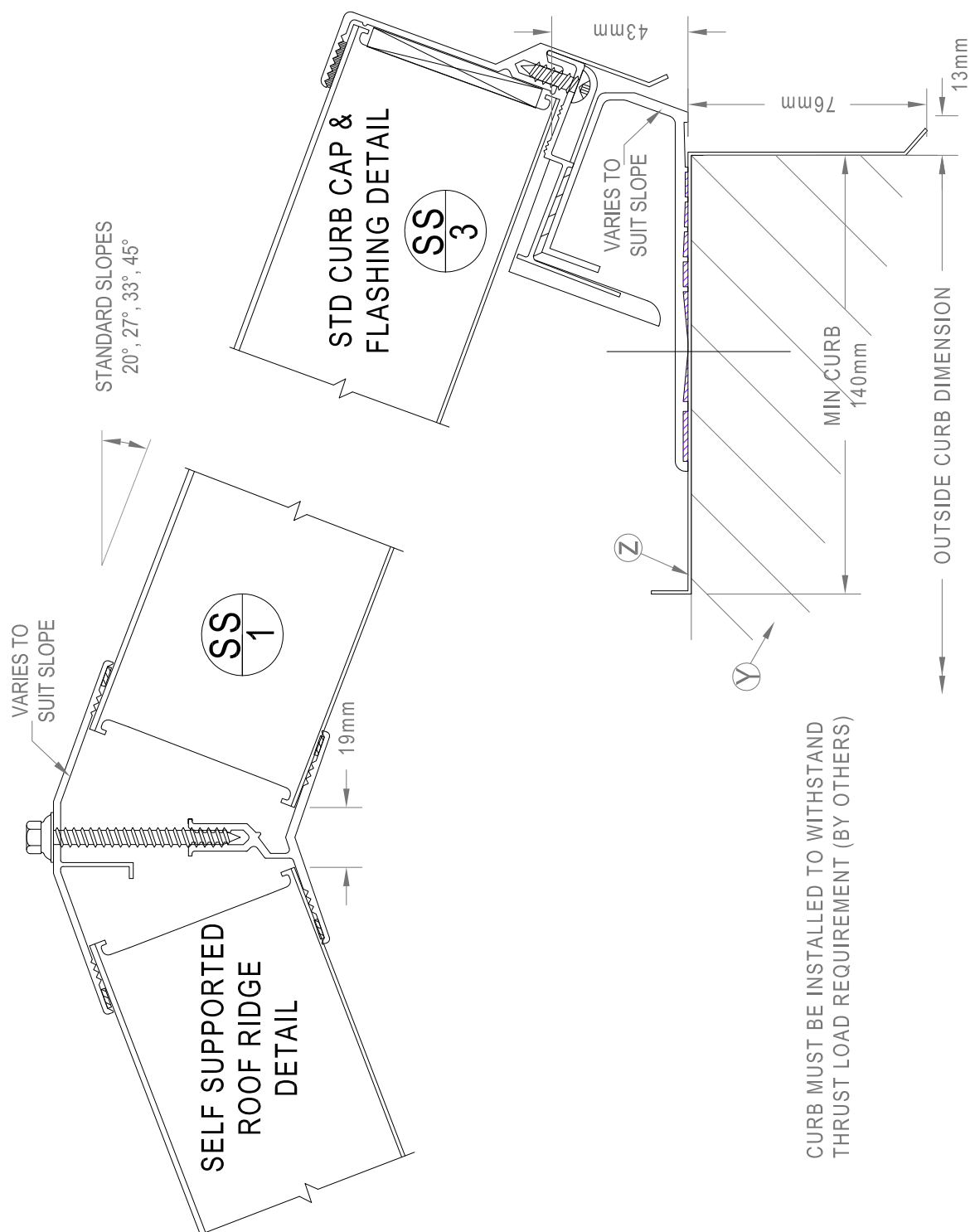

- Y DENOTES CONTINUOUS SUPPORT STRUCTURE NOT BY KALWALL INSTALLER  
Z DENOTES STANDARD FLASHINGS BY KALWALL

**KALWALL  
STANDARD  
DETAILS**



6 The Glenmore Centre  
Moat Way, Sevington  
Ashford, Kent. TN24 0TL  
Tel. 01233 501 504  
Fax. 01233 503 372  
Email [kalwall@structura.co.uk](mailto:kalwall@structura.co.uk)

# End Wall Details - Kalwall Self Supported Ridge Roof

Detail Reference

**SUK/SS/ 1902**

Created July 13 Scale 1:2

Revision - Rev Date -

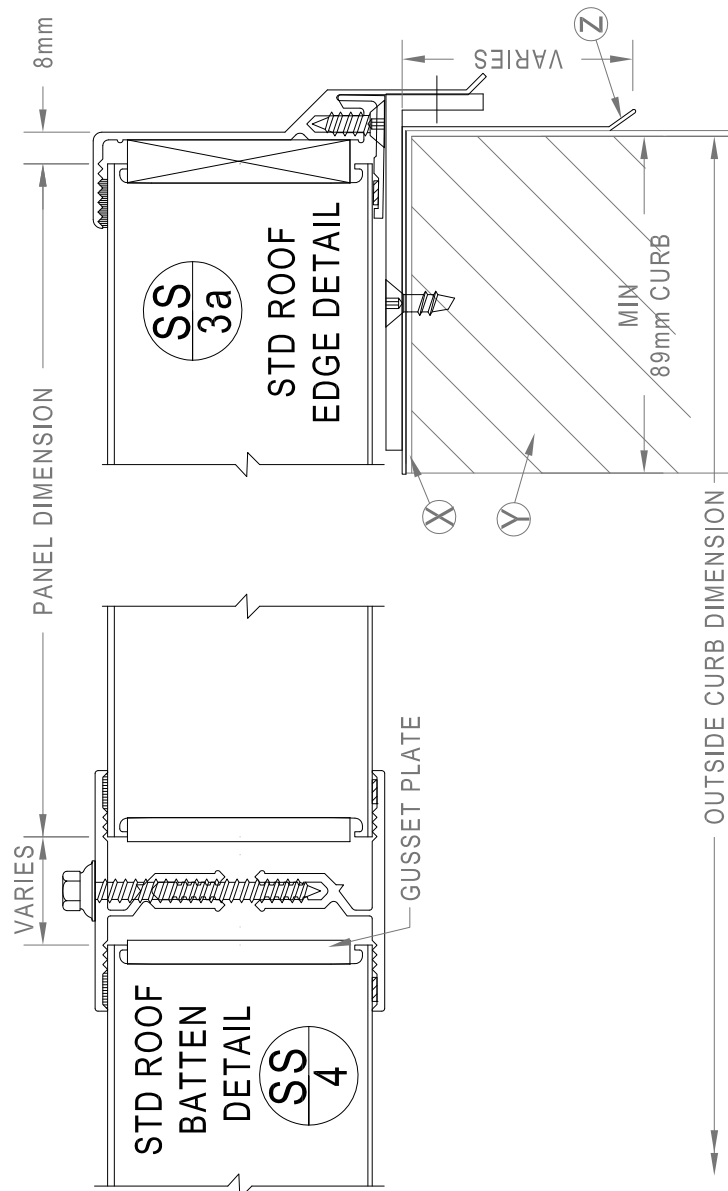

- (X) DENOTES COUNTER FLASHING NOT BY KALWALL INSTALLER
- (Y) DENOTES CONTINUOUS SUPPORT STRUCTURE NOT BY KALWALL INSTALLER
- (Z) DENOTES STANDARD FLASHINGS BY KALWALL

**KALWALL  
STANDARD  
DETAILS**



6 The Glenmore Centre  
Moat Way, Sevington  
Ashford, Kent. TN24 0TL  
Tel. 01233 501 504  
Fax. 01233 503 372  
Email [kalwall@structura.co.uk](mailto:kalwall@structura.co.uk)



# End Wall Details - Kalwall Self Supported Ridge Roof

Detail Reference

**SUK/SS/ 1903**

Created July 13 Scale 1:2

Revision - Rev Date -

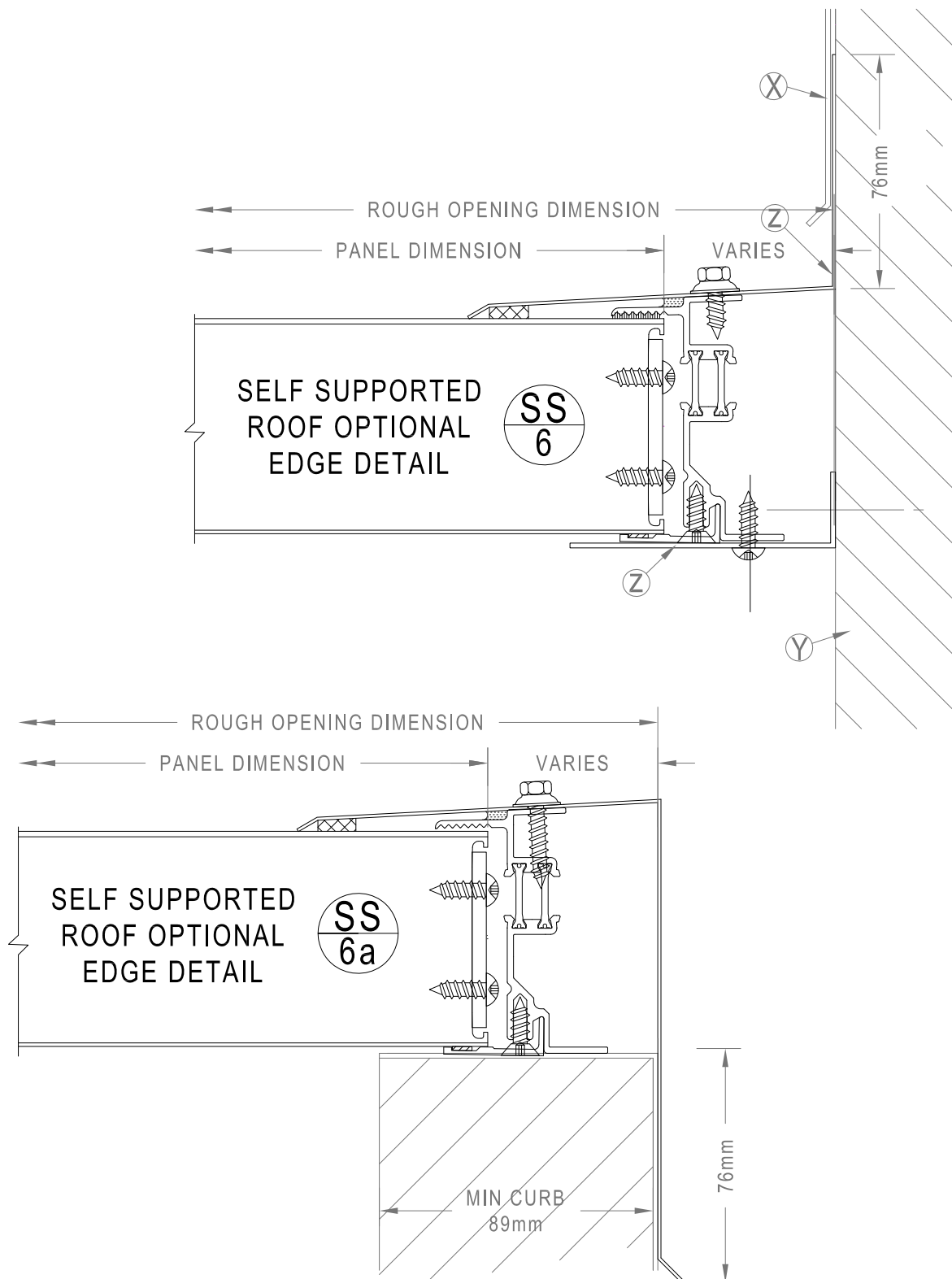

- (X) DENOTES COUNTER FLASHING NOT BY KALWALL INSTALLER
- (Y) DENOTES CONTINUOUS SUPPORT STRUCTURE NOT BY KALWALL INSTALLER
- (Z) DENOTES STANDARD FLASHINGS BY KALWALL

**KALWALL  
STANDARD  
DETAILS**



6 The Glenmore Centre  
Moat Way, Sevington  
Ashford, Kent. TN24 0TL  
Tel. 01233 501 504  
Fax. 01233 503 372  
Email [kalwall@structura.co.uk](mailto:kalwall@structura.co.uk)

# End Wall By Kalwall Details - Kalwall Self Supported Ridge Roof

Detail Reference

**SUK/SS/ 1904**

Created July 13

Scale 1:2

Revision -

Rev Date -

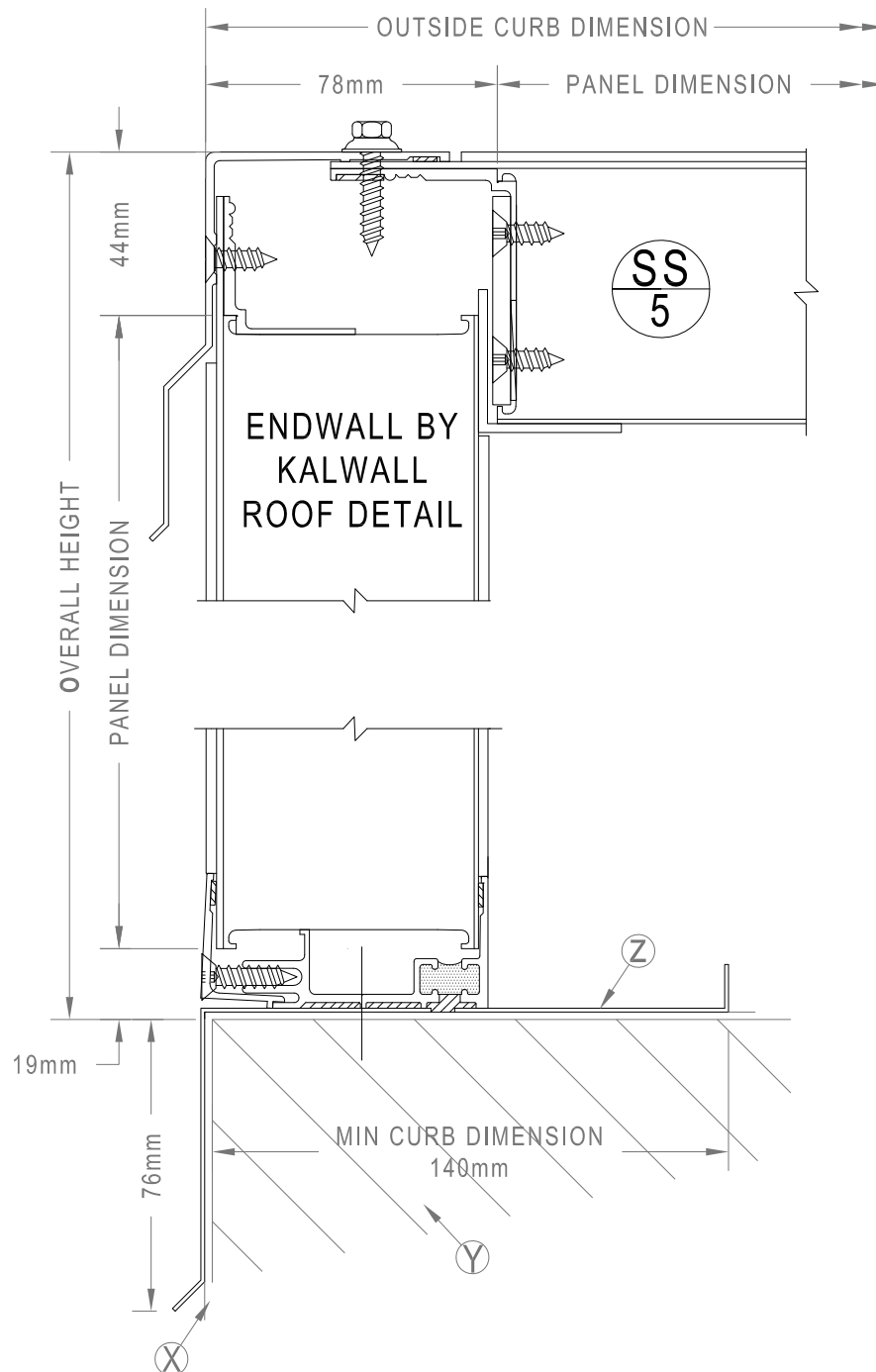

- (X) DENOTES COUNTER FLASHING NOT BY KALWALL INSTALLER
- (Y) DENOTES CONTINUOUS SUPPORT STRUCTURE NOT BY KALWALL INSTALLER
- (Z) DENOTES STANDARD FLASHINGS BY KALWALL

**KALWALL  
STANDARD  
DETAILS**



6 The Glenmore Centre  
Moat Way, Sevington  
Ashford, Kent. TN24 0TL  
Tel. 01233 501 504  
Fax. 01233 503 372  
Email [kalwall@structura.co.uk](mailto:kalwall@structura.co.uk)

# Curb & Head Details - Kalwall Supported Roof

Detail Reference

**SUK/SR/ 2001**

Created July 13 Scale 1:2

Revision - Rev Date -

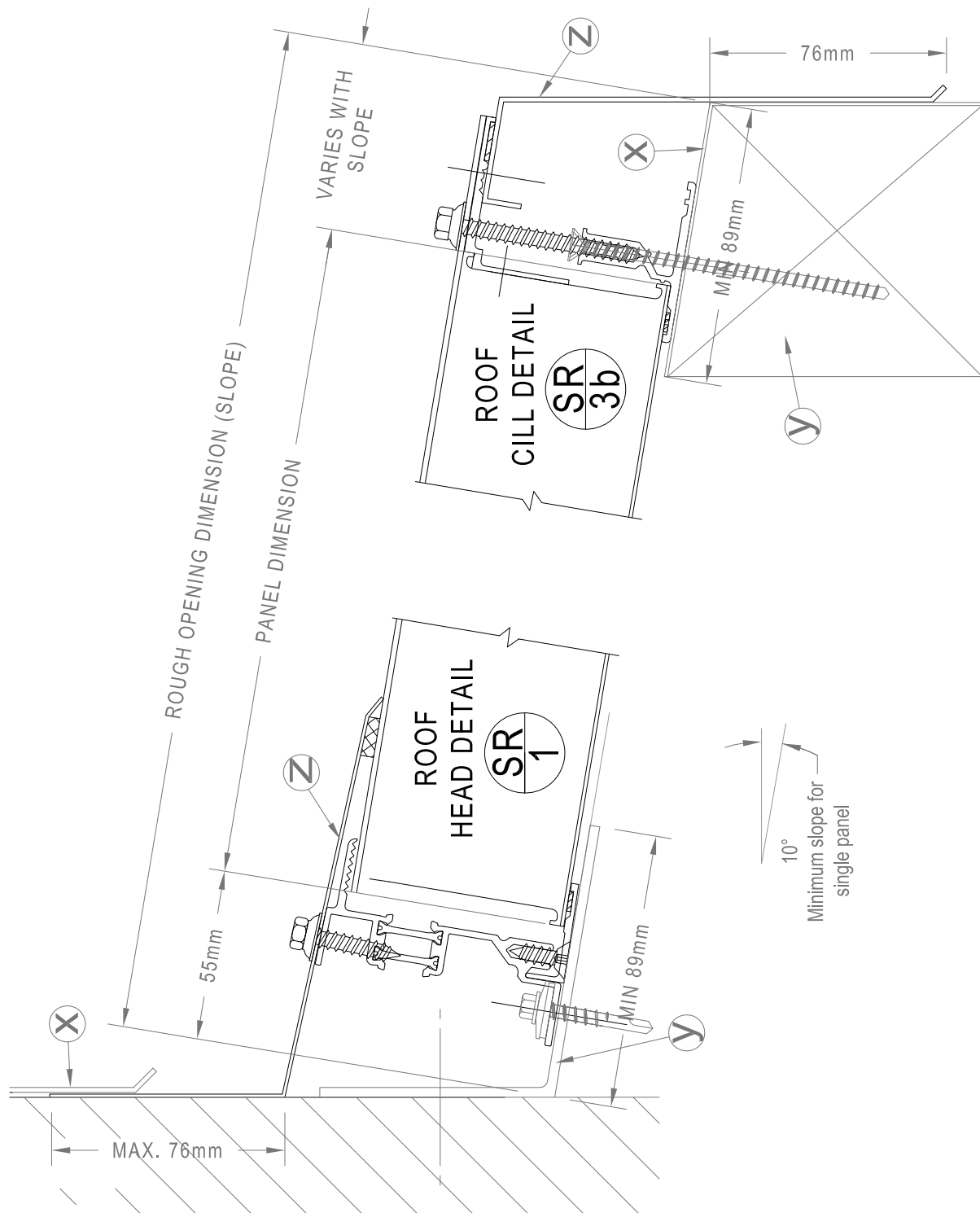

- (X) DENOTES COUNTER FLASHING NOT BY KALWALL
- (Y) DENOTES CONTINUOUS SUPPORT STRUCTURE NOT BY KALWALL INSTALLER
- (Z) DENOTES STANDARD FLASHINGS BY KALWALL

**KALWALL  
STANDARD  
DETAILS**



6 The Glenmore Centre  
Moat Way, Sevington  
Ashford, Kent. TN24 0TL  
Tel. 01233 501 504  
Fax. 01233 503 372  
Email [kalwall@structura.co.uk](mailto:kalwall@structura.co.uk)

# Alternative Head Detail - Kalwall Supported Roof

Detail Reference

**SUK/SR/ 2002**

Created July 13 Scale 1:2

Revision - Rev Date -

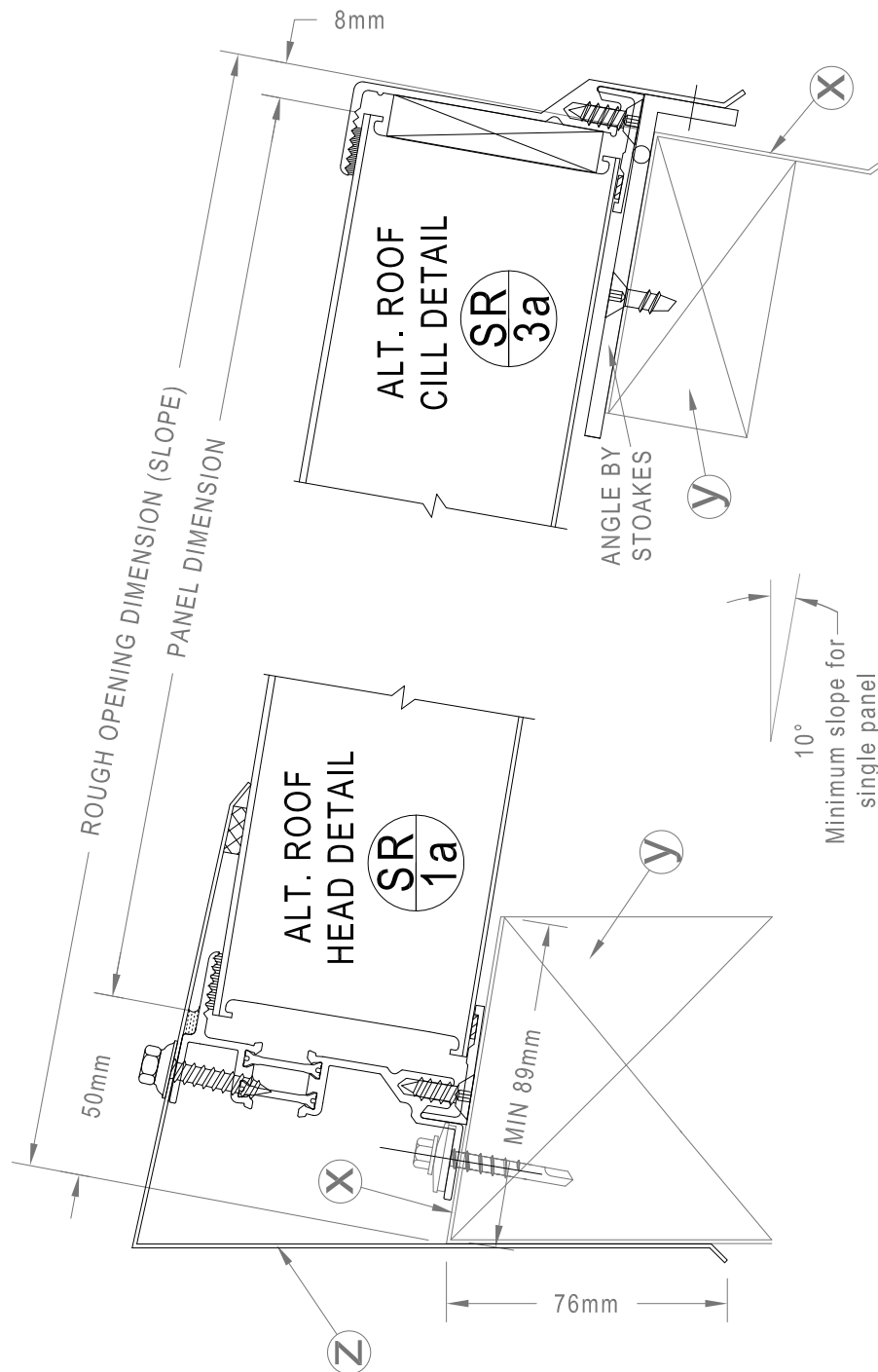

- (X) DENOTES COUNTER FLASHING NOT BY KALWALL
- (Y) DENOTES CONTINUOUS SUPPORT STRUCTURE NOT BY KALWALL INSTALLER
- (Z) DENOTES STANDARD FLASHINGS BY KALWALL

**KALWALL  
STANDARD  
DETAILS**



6 The Glenmore Centre  
Moat Way, Sevington  
Ashford, Kent. TN24 0TL  
Tel. 01233 501 504  
Fax. 01233 503 372  
Email [kalwall@structura.co.uk](mailto:kalwall@structura.co.uk)

# Ridge Detail - Kalwall Supported Ridge Roof

Detail Reference

**SUK/SR/ 2003**

Created July 13 Scale 1:2

Revision - Rev Date -

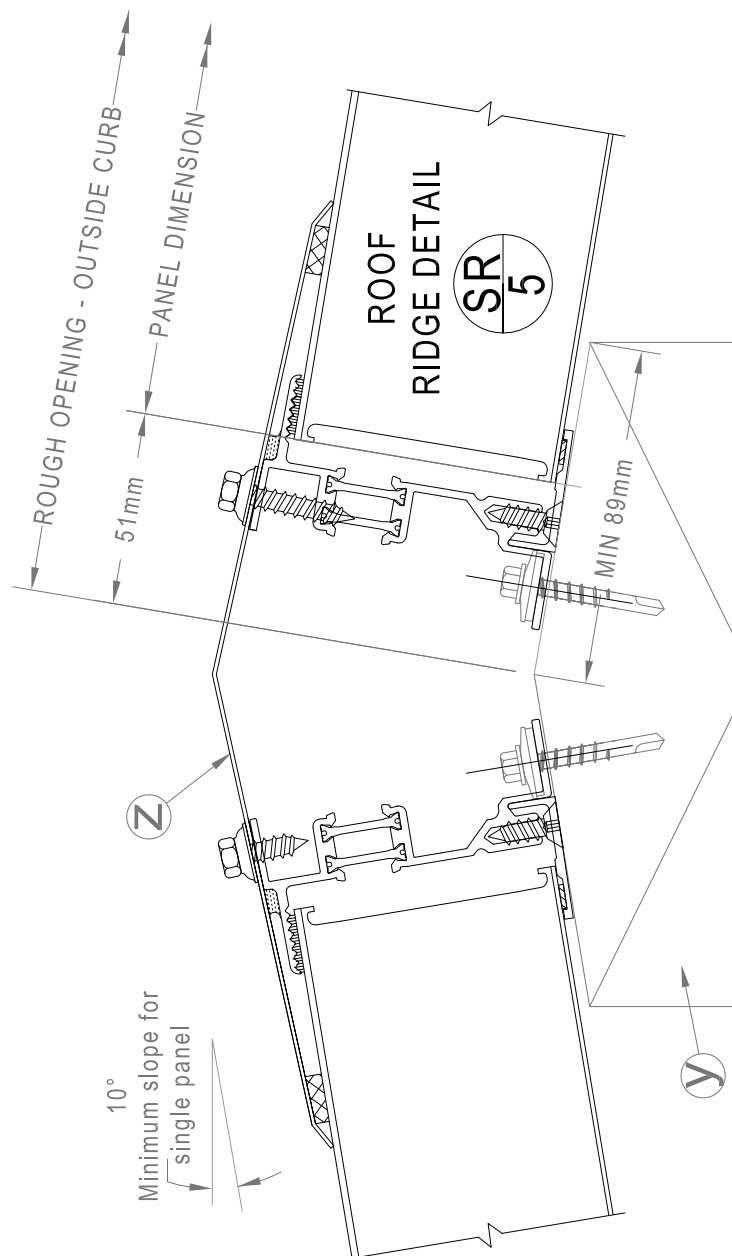

- ① DENOTES CONTINUOUS SUPPORT STRUCTURE NOT BY KALWALL INSTALLER
- ② DENOTES STANDARD FLASHINGS BY KALWALL

**KALWALL  
STANDARD  
DETAILS**



6 The Glenmore Centre  
Moat Way, Sevington  
Ashford, Kent. TN24 0TL  
Tel. 01233 501 504  
Fax. 01233 503 372  
Email [kalwall@structura.co.uk](mailto:kalwall@structura.co.uk)

# Overlap Joint & Batten Detail - Kalwall Supported Roof

Detail Reference

**SUK/SR/ 2004**

Created July 13 Scale 1:2

Revision - Rev Date -

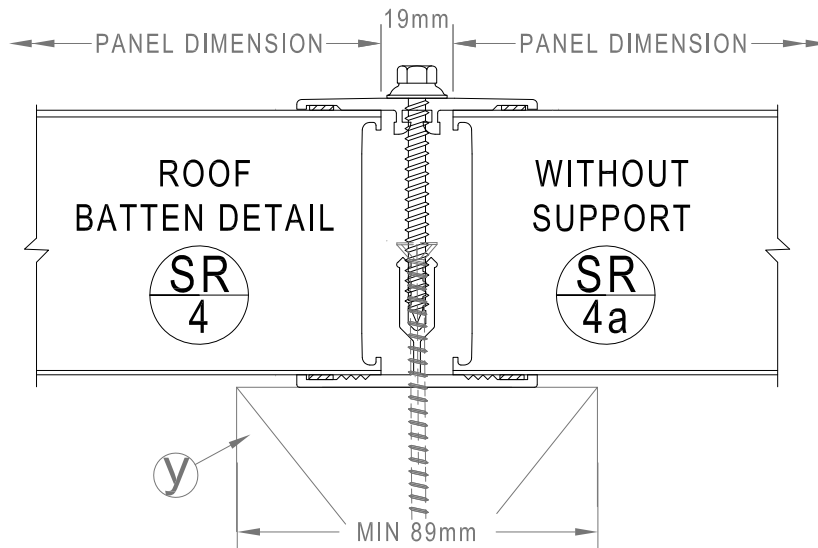
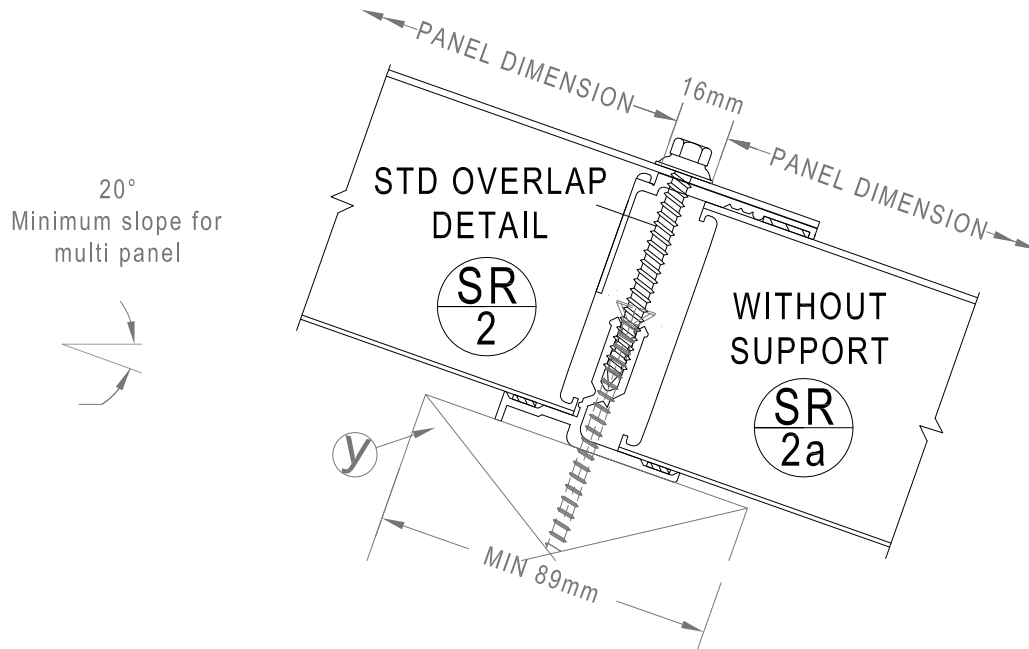

(y) DENOTES CONTINUOUS SUPPORT STRUCTURE NOT BY KALWALL INSTALLER

**KALWALL  
STANDARD  
DETAILS**



6 The Glenmore Centre  
Moat Way, Sevington  
Ashford, Kent. TN24 0TL  
Tel. 01233 501 504  
Fax. 01233 503 372  
Email [kalwall@structura.co.uk](mailto:kalwall@structura.co.uk)

This drawing is copyright and may not be reproduced in whole or in part without the written consent of Structura UK Ltd

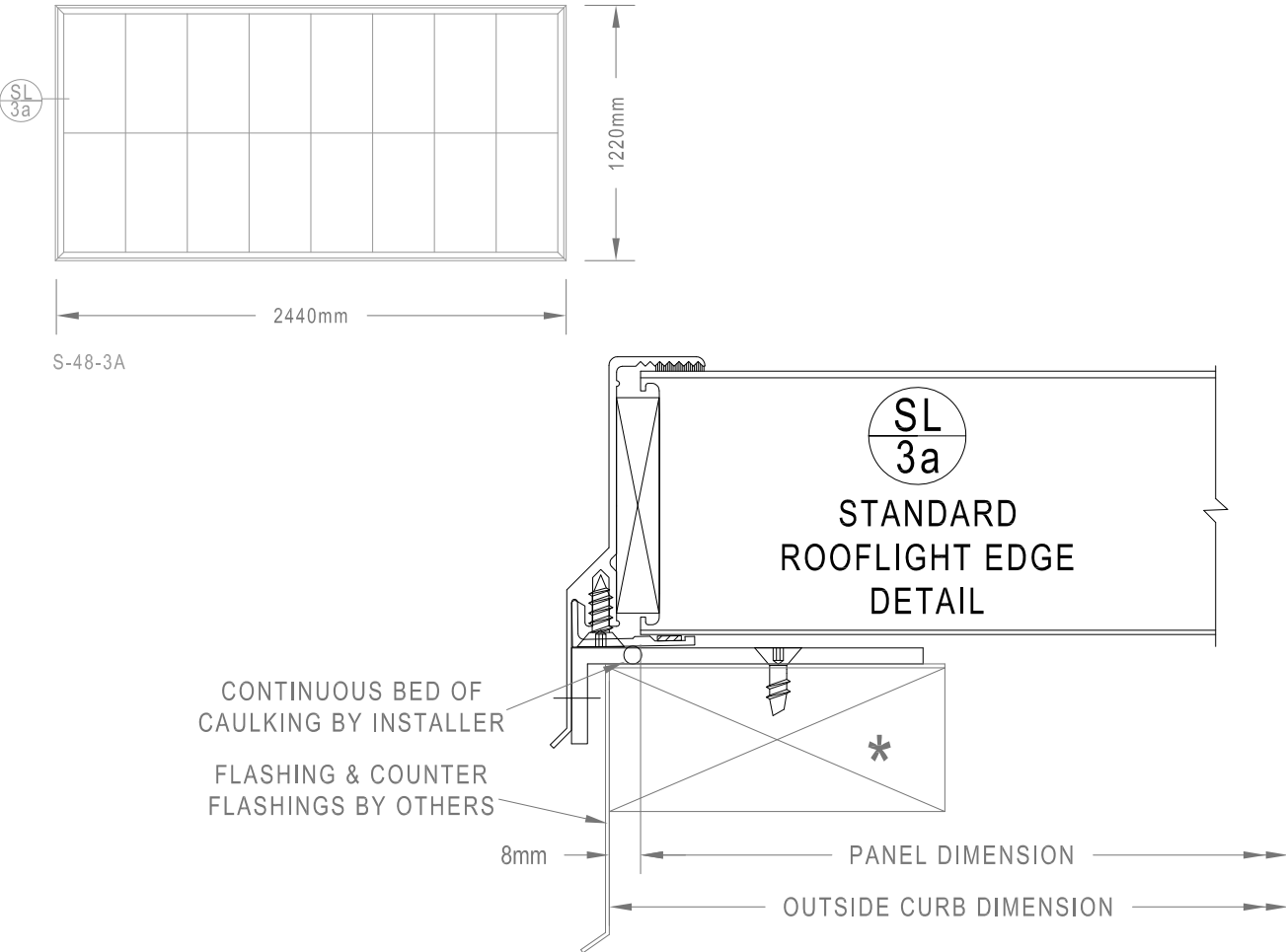

OUTSIDE CURB DIMENSIONS

UNIT NUMBER FOR STANDARD SIZES	O.C.D CURB-TYPE FRAME	UNIT NUMBER FOR STANDARD SIZES	O.C.D CURB-TYPE FRAME
S-48-3A	4'-0" X 8'-0" 1220mm x 2440mm	S-58-3A	5'-0" X 8'-0" 1525mm x 2440mm
S-410-3A	4'-0" X 10'-0" 1220mm x 3050mm	S-510-3A	5'-0" X 10'-0" 1525mm x 3050mm
S-412-3A	4'-0" X 12'-0" 1220mm x 3660mm	S-512-3A	5'-0" X 12'-0" 1525mm x 3660mm
S-416-3A	4'-0" X 16'-0" 1220mm x 4880mm	S-516-3A	5'-0" X 16'-0" 1525mm x 4880mm
S-420-3A	4'-0" X 20'-0" 1220mm x 6095mm	S-520-3A	5'-0" X 20'-0" 1525mm x 6095mm

Note: Minimum Pitch (1:32) in either direction

\* DENOTES CONTINUOUS SUPPORT STRUCTURE NOT BY KALWALL INSTALLER

Standard Standing Seam Curb Skylight Details  
1200mm (4') Range

Detail Reference

SUK/SL/ 2102

Created July 13      Scale 1:2

Revision -      Rev Date -

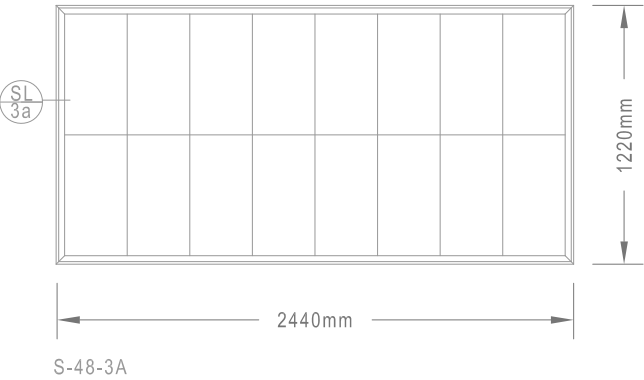

Note: Minimum Pitch (1:32) 1.78°

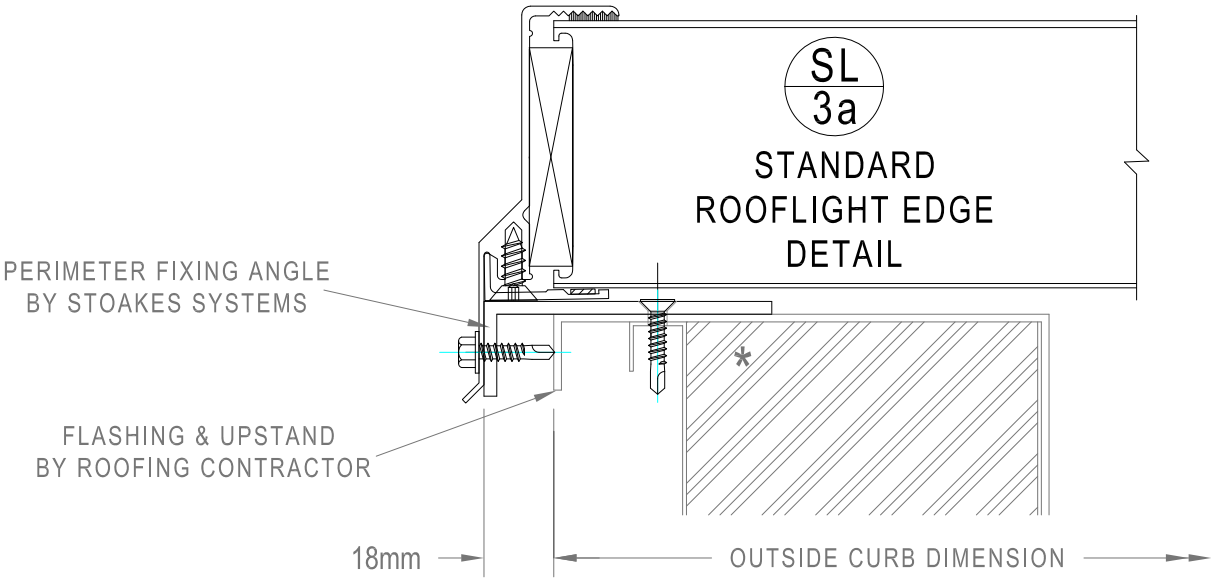

OUTSIDE CURB DIMENSIONS

UNIT NUMBER FOR STANDARD SIZES	(KALWALL SIZE) REQUIRED O.C.D	UNIT NUMBER FOR STANDARD SIZES	(KALWALL SIZE) REQUIRED O.C.D	UNIT NUMBER FOR STANDARD SIZES	(KALWALL SIZE) REQUIRED O.C.D
S-44-3A	4'-0" X 4'-0" 1200mm x 1200mm	S-410-3A	4'-0" X 10'-0" 1200mm x 3028mm	S-416-3A	4'-0" X 16'-0" 1200mm x 4857mm
S-45-3A	4'-0" X 5'-0" 1200mm x 1504mm	S-411-3A	4'-0" X 11'-0" 1200mm x 3333mm	S-417-3A	4'-0" X 17'-0" 1200mm x 5162mm
S-46-3A	4'-0" X 6'-0" 1200mm x 1809mm	S-412-3A	4'-0" X 12'-0" 1200mm x 3638mm	S-418-3A	4'-0" X 18'-0" 1200mm x 5466mm
S-47-3A	4'-0" X 7'-0" 1200mm x 2114mm	S-413-3A	4'-0" X 13'-0" 1200mm x 3942mm	S-419-3A	4'-0" X 19'-0" 1200mm x 5771mm
S-48-3A	4'-0" X 8'-0" 1200mm x 2418mm	S-414-3A	4'-0" X 14'-0" 1200mm x 4247mm	S-420-3A	4'-0" X 20'-0" 1200mm x 6076mm
S-49-3A	4'-0" X 9'-0" 1200mm x 2723mm	S-415-3A	4'-0" X 15'-0" 1200mm x 4552mm		

\* DENOTES CONTINUOUS SUPPORT STRUCTURE NOT BY KALWALL INSTALLER



# Standard Standing Seam Curb Skylight Details

## 1500mm (5') Range

Detail Reference  
**SUK/SL/ 2103**

Created July 13 Scale 1:2  
Revision - Rev Date -

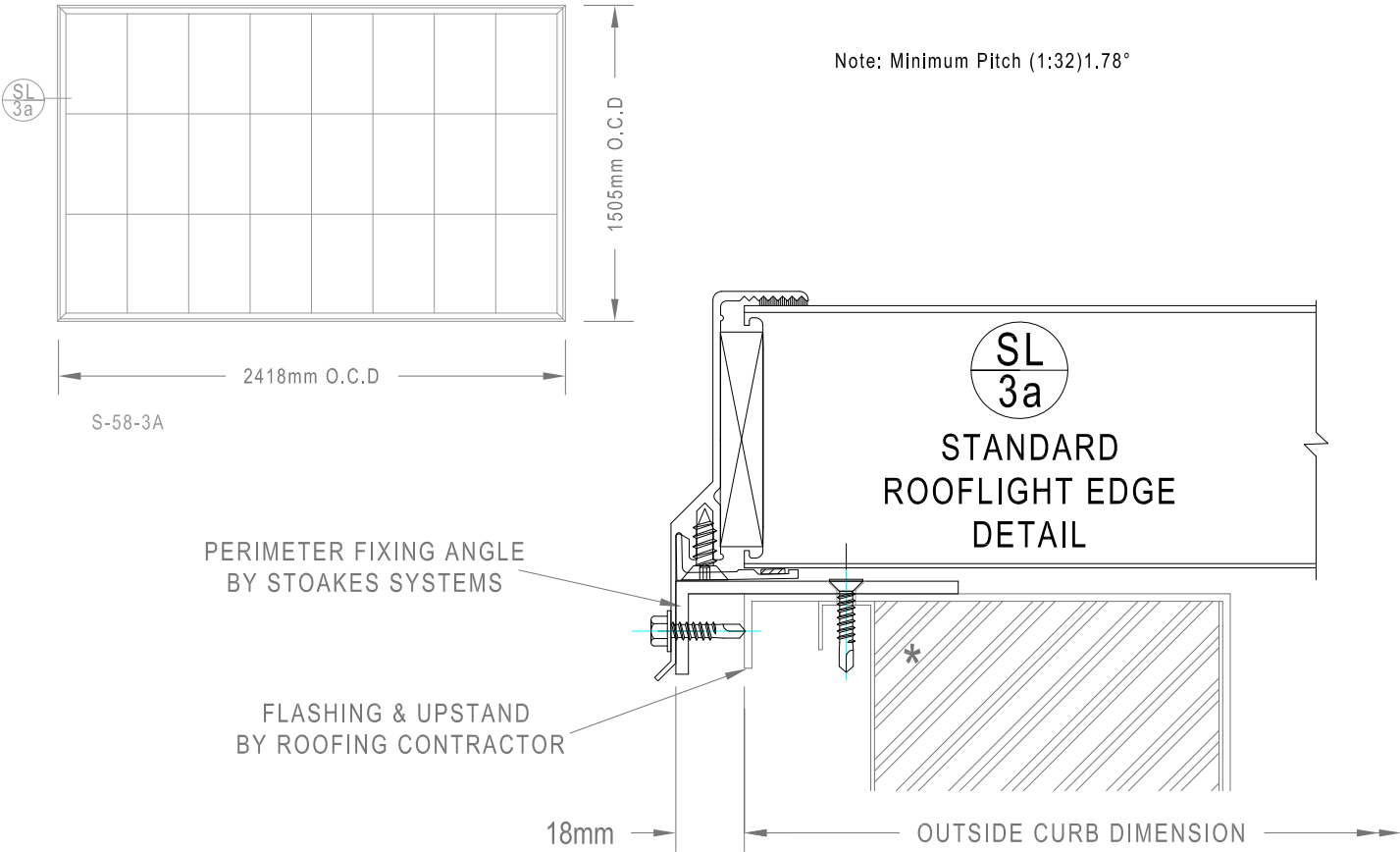

OUTSIDE CURB DIMENSIONS

UNIT NUMBER FOR STANDARD SIZES	(KALWALL SIZE) REQUIRED O.C.D	UNIT NUMBER FOR STANDARD SIZES	(KALWALL SIZE) REQUIRED O.C.D
S-55-3A	5'-0" X 5'-0" 1505mm x 1504mm	S-513-3A	5'-0" X 13'-0" 1505mm x 3942mm
S-56-3A	5'-0" X 6'-0" 1505mm x 1809mm	S-514-3A	5'-0" X 14'-0" 1505mm x 4247mm
S-57-3A	5'-0" X 7'-0" 1505mm x 2114mm	S-515-3A	5'-0" X 15'-0" 1505mm x 4552mm
S-58-3A	5'-0" X 8'-0" 1505mm x 2418mm	S-516-3A	5'-0" X 16'-0" 1505mm x 4857mm
S-59-3A	5'-0" X 9'-0" 1505mm x 2723mm	S-517-3A	5'-0" X 17'-0" 1505mm x 5162mm
S-510-3A	5'-0" X 10'-0" 1505mm x 3028mm	S-518-3A	5'-0" X 18'-0" 1505mm x 5466mm
S-511-3A	5'-0" X 11'-0" 1505mm x 3333mm	S-519-3A	5'-0" X 19'-0" 1505mm x 5771mm
S-512-3A	5'-0" X 12'-0" 1505mm x 3638mm	S-520-3A	5'-0" X 20'-0" 1505mm x 6076mm

\* DENOTES CONTINUOUS SUPPORT STRUCTURE NOT BY KALWALL INSTALLER

KALWALL  
STANDARD  
DETAILS



6 The Glenmore Centre  
Moat Way, Sevington  
Ashford, Kent. TN24 0TL  
Tel. 01233 501 504  
Fax. 01233 503 372  
Email [kalwall@structura.co.uk](mailto:kalwall@structura.co.uk)

Standard Built up Roof Curb Skylight Details  
1200mm (4') Range

Detail Reference

SUK/SL/ 2104

Created July 13      Scale 1:2

Revision -      Rev Date -

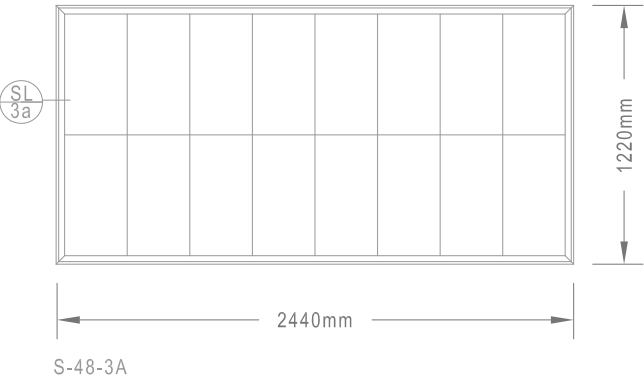

Note: Minimum Pitch (1:32) 1.78°

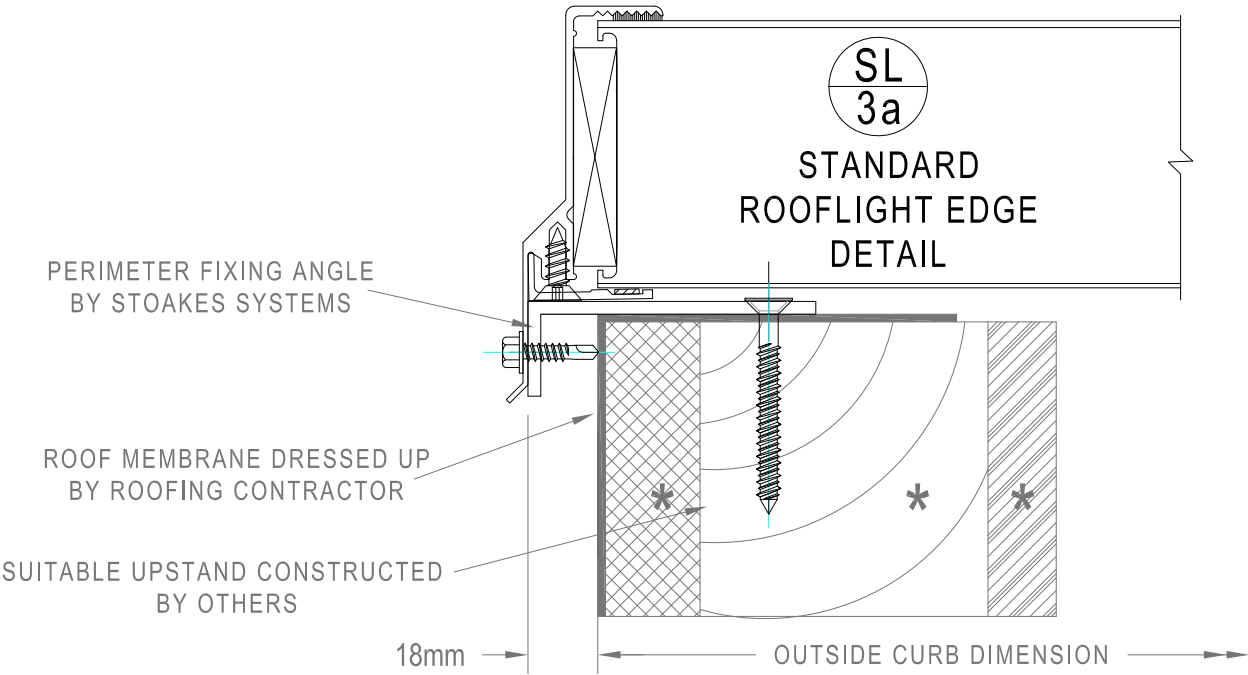

OUTSIDE CURB DIMENSIONS

UNIT NUMBER FOR STANDARD SIZES	(KALWALL SIZE) REQUIRED O.C.D	UNIT NUMBER FOR STANDARD SIZES	(KALWALL SIZE) REQUIRED O.C.D	UNIT NUMBER FOR STANDARD SIZES	(KALWALL SIZE) REQUIRED O.C.D
S-44-3A	4'-0" X 4'-0" 1200mm x 1200mm	S-410-3A	4'-0" X 10'-0" 1200mm x 3028mm	S-416-3A	4'-0" X 16'-0" 1200mm x 4857mm
S-45-3A	4'-0" X 5'-0" 1200mm x 1504mm	S-411-3A	4'-0" X 11'-0" 1200mm x 3333mm	S-417-3A	4'-0" X 17'-0" 1200mm x 5162mm
S-46-3A	4'-0" X 6'-0" 1200mm x 1809mm	S-412-3A	4'-0" X 12'-0" 1200mm x 3638mm	S-418-3A	4'-0" X 18'-0" 1200mm x 5466mm
S-47-3A	4'-0" X 7'-0" 1200mm x 2114mm	S-413-3A	4'-0" X 13'-0" 1200mm x 3942mm	S-419-3A	4'-0" X 19'-0" 1200mm x 5771mm
S-48-3A	4'-0" X 8'-0" 1200mm x 2418mm	S-414-3A	4'-0" X 14'-0" 1200mm x 4247mm	S-420-3A	4'-0" X 20'-0" 1200mm x 6076mm
S-49-3A	4'-0" X 9'-0" 1200mm x 2723mm	S-415-3A	4'-0" X 15'-0" 1200mm x 4552mm		

\* DENOTES CONTINUOUS SUPPORT STRUCTURE NOT BY KALWALL INSTALLER

# Standard Built Up Roof Curb Skylight Details

## 1500mm (5') Range

Detail Reference  
**SUK/SL/ 2105**

Created July 13 Scale 1:2  
Revision - Rev Date -

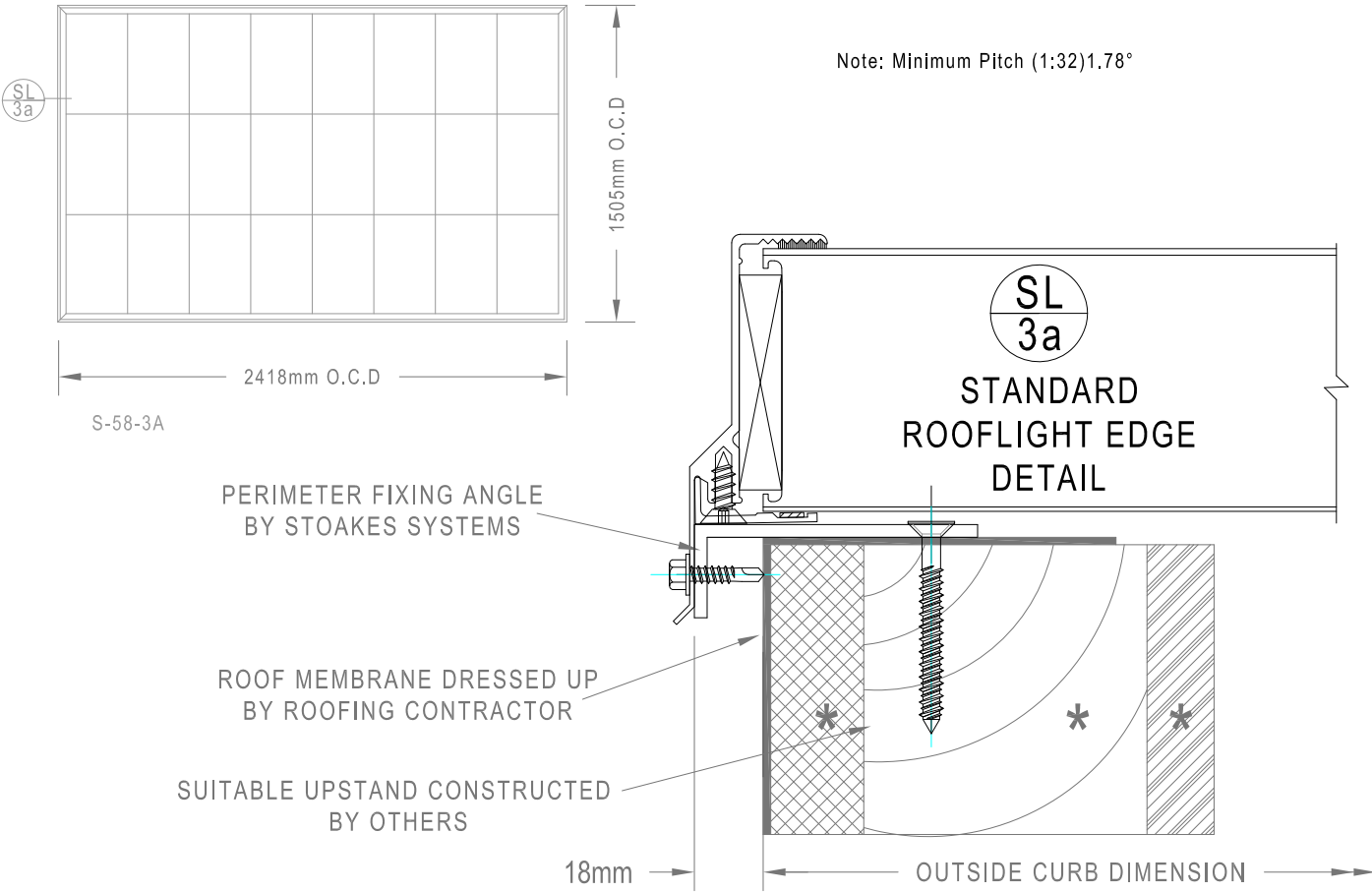

OUTSIDE CURB DIMENSIONS

UNIT NUMBER FOR STANDARD SIZES	(KALWALL SIZE) REQUIRED O.C.D	UNIT NUMBER FOR STANDARD SIZES	(KALWALL SIZE) REQUIRED O.C.D
S-55-3A	5'-0" X 5'-0" 1505mm x 1504mm	S-513-3A	5'-0" X 13'-0" 1505mm x 3942mm
S-56-3A	5'-0" X 6'-0" 1505mm x 1809mm	S-514-3A	5'-0" X 14'-0" 1505mm x 4247mm
S-57-3A	5'-0" X 7'-0" 1505mm x 2114mm	S-515-3A	5'-0" X 15'-0" 1505mm x 4552mm
S-58-3A	5'-0" X 8'-0" 1505mm x 2418mm	S-516-3A	5'-0" X 16'-0" 1505mm x 4857mm
S-59-3A	5'-0" X 9'-0" 1505mm x 2723mm	S-517-3A	5'-0" X 17'-0" 1505mm x 5162mm
S-510-3A	5'-0" X 10'-0" 1505mm x 3028mm	S-518-3A	5'-0" X 18'-0" 1505mm x 5466mm
S-511-3A	5'-0" X 11'-0" 1505mm x 3333mm	S-519-3A	5'-0" X 19'-0" 1505mm x 5771mm
S-512-3A	5'-0" X 12'-0" 1505mm x 3638mm	S-520-3A	5'-0" X 20'-0" 1505mm x 6076mm

\* DENOTES CONTINUOUS SUPPORT STRUCTURE NOT BY KALWALL INSTALLER

KALWALL  
STANDARD  
DETAILS



6 The Glenmore Centre  
Moat Way, Sevington  
Ashford, Kent. TN24 0TL  
Tel. 01233 501 504  
Fax. 01233 503 372  
Email [kalwall@structura.co.uk](mailto:kalwall@structura.co.uk)

# Kalwall Standard Curb Details - Thermally Broken Pyramid

Detail Reference

**SUK/PY/ 2201**

Created July 13 Scale 1:2

Revision - Rev Date -

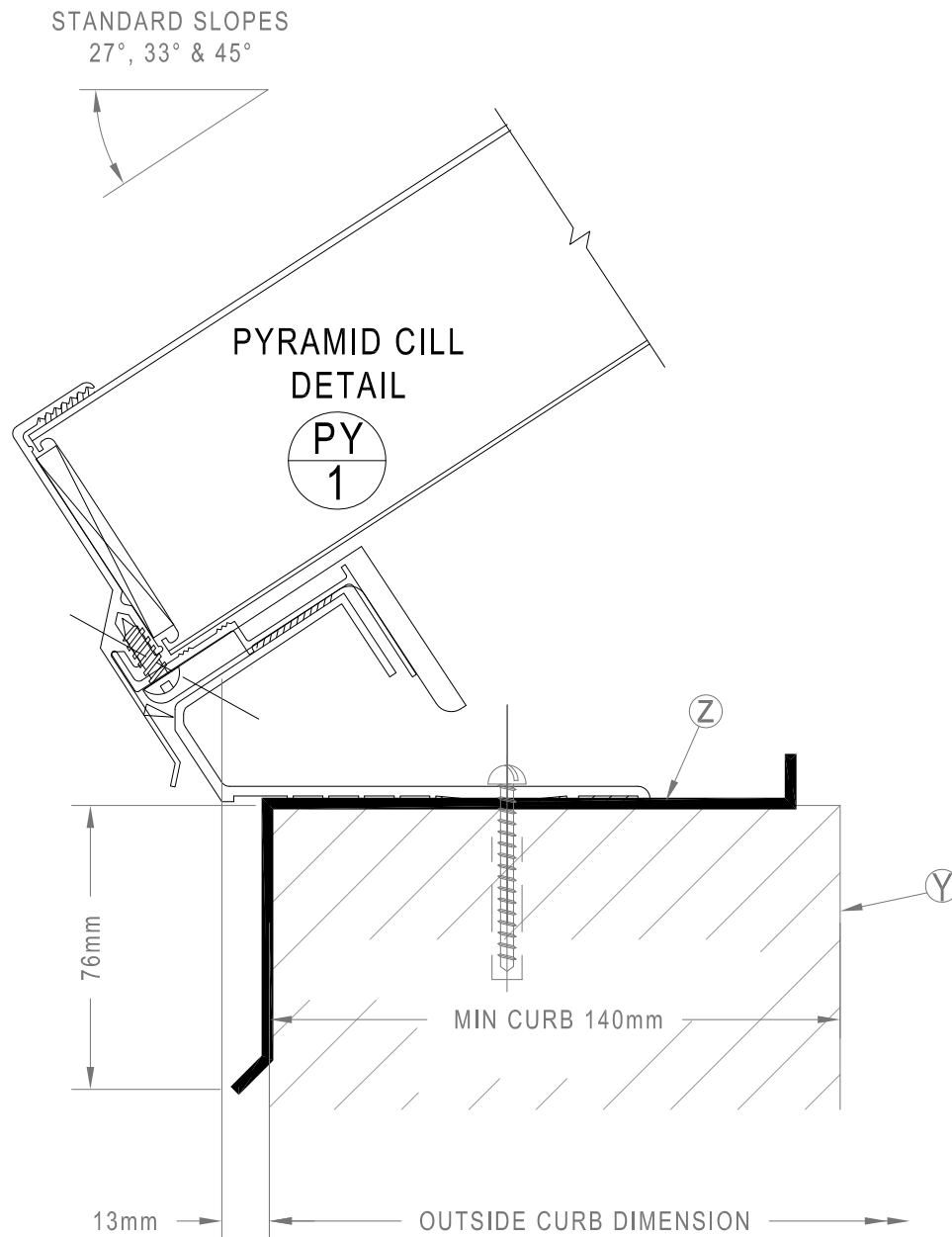

CURB MUST BE INSTALLED TO WITHSTAND  
THRUST LOAD REQUIREMENTS

- Y DENOTES CONTINUOUS SUPPORT STRUCTURE NOT BY KALWALL INSTALLER  
Z DENOTES STANDARD FLASHINGS BY KALWALL

KALWALL  
STANDARD  
DETAILS



6 The Glenmore Centre  
Moat Way, Sevington  
Ashford, Kent. TN24 0TL  
Tel. 01233 501 504  
Fax. 01233 503 372  
Email [kalwall@structura.co.uk](mailto:kalwall@structura.co.uk)

# Kalwall Ridge Cap Details - Thermally Broken Pyramid

Detail Reference

**SUK/PY/ 2202**

Created July 13 Scale 1:2

Revision - Rev Date -

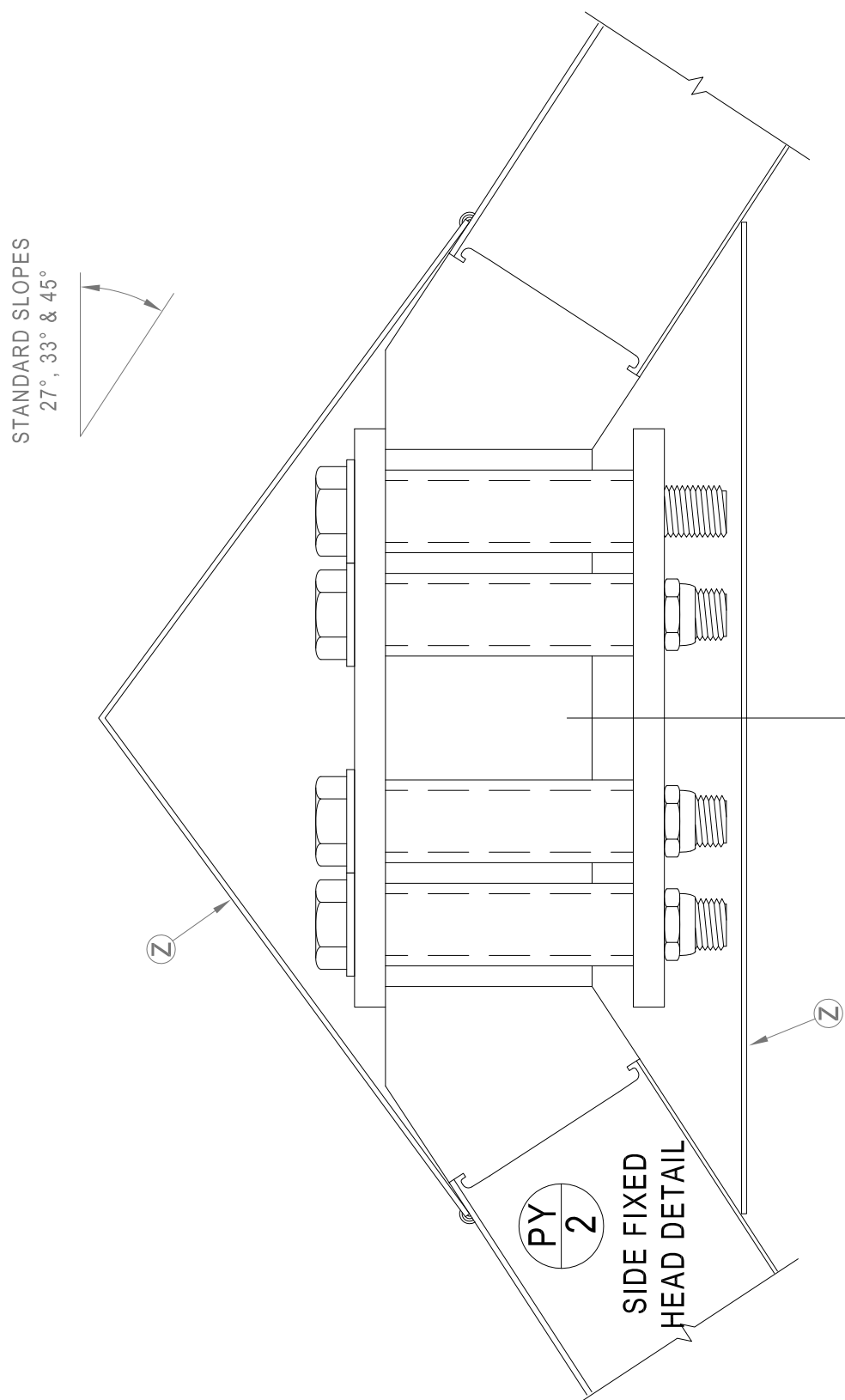

Ⓩ DENOTES CONTINUOUS SUPPORT STRUCTURE NOT BY KALWALL INSTALLER

**KALWALL  
STANDARD  
DETAILS**



**STRUCTURA**  
CURTAINWALL ENGINEERING

6 The Glenmore Centre  
Moat Way, Sevington  
Ashford, Kent. TN24 0TL  
Tel. 01233 501 504  
Fax. 01233 503 372  
Email [kalwall@structura.co.uk](mailto:kalwall@structura.co.uk)

This drawing is copyright and may not be reproduced in whole or in part without the written consent of Structura UK Ltd

# Kalwall Ridge & Batten Details - Thermally Broken Pyramid

Detail Reference

**SUK/PY/ 2203**

Created July 13 Scale 1:2

Revision - Rev Date -

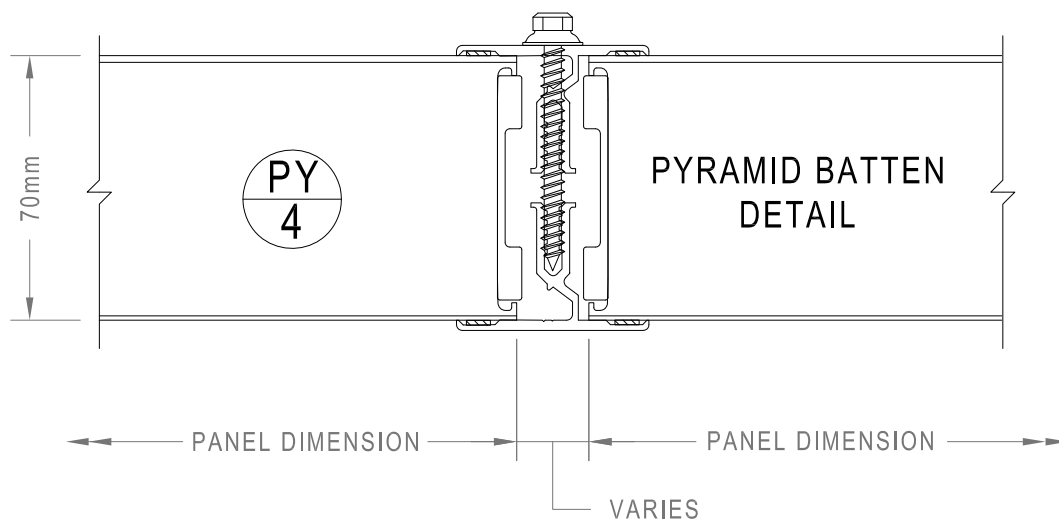
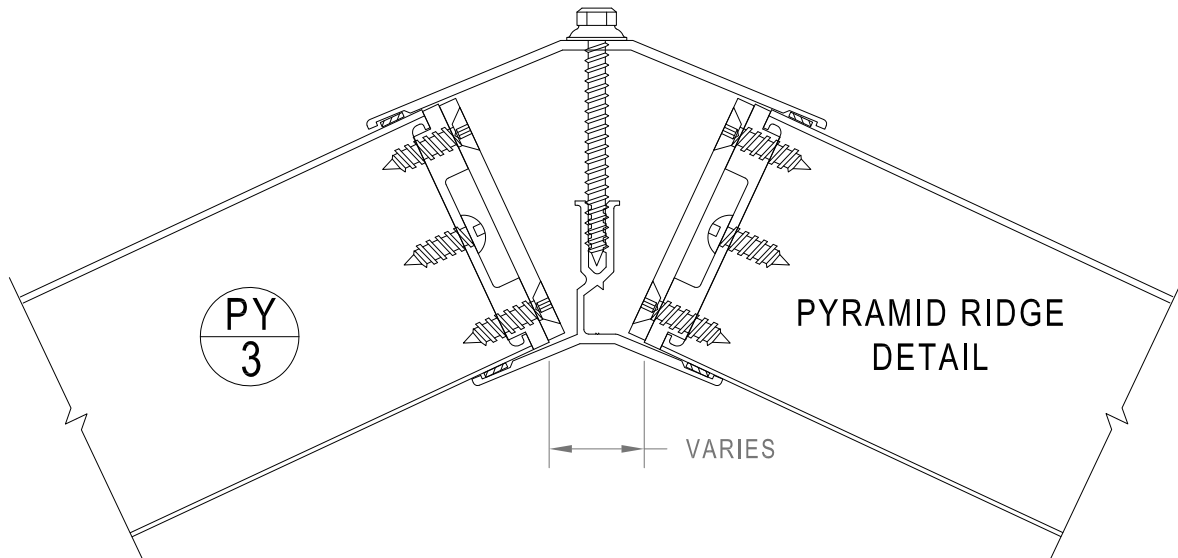

KALWALL  
STANDARD  
DETAILS



6 The Glenmore Centre  
Moat Way, Sevington  
Ashford, Kent. TN24 0TL  
Tel. 01233 501 504  
Fax. 01233 503 372  
Email [kalwall@structura.co.uk](mailto:kalwall@structura.co.uk)

This drawing is copyright and may not be reproduced in whole or in part without the written consent of Stuctura UK Ltd

# Kalwall Box Beam Ridge Details - Thermally Broken Pyramid

Detail Reference  
**SUK/PY/ 2204**

Created July 13 Scale 1:2

Revision - Rev Date -

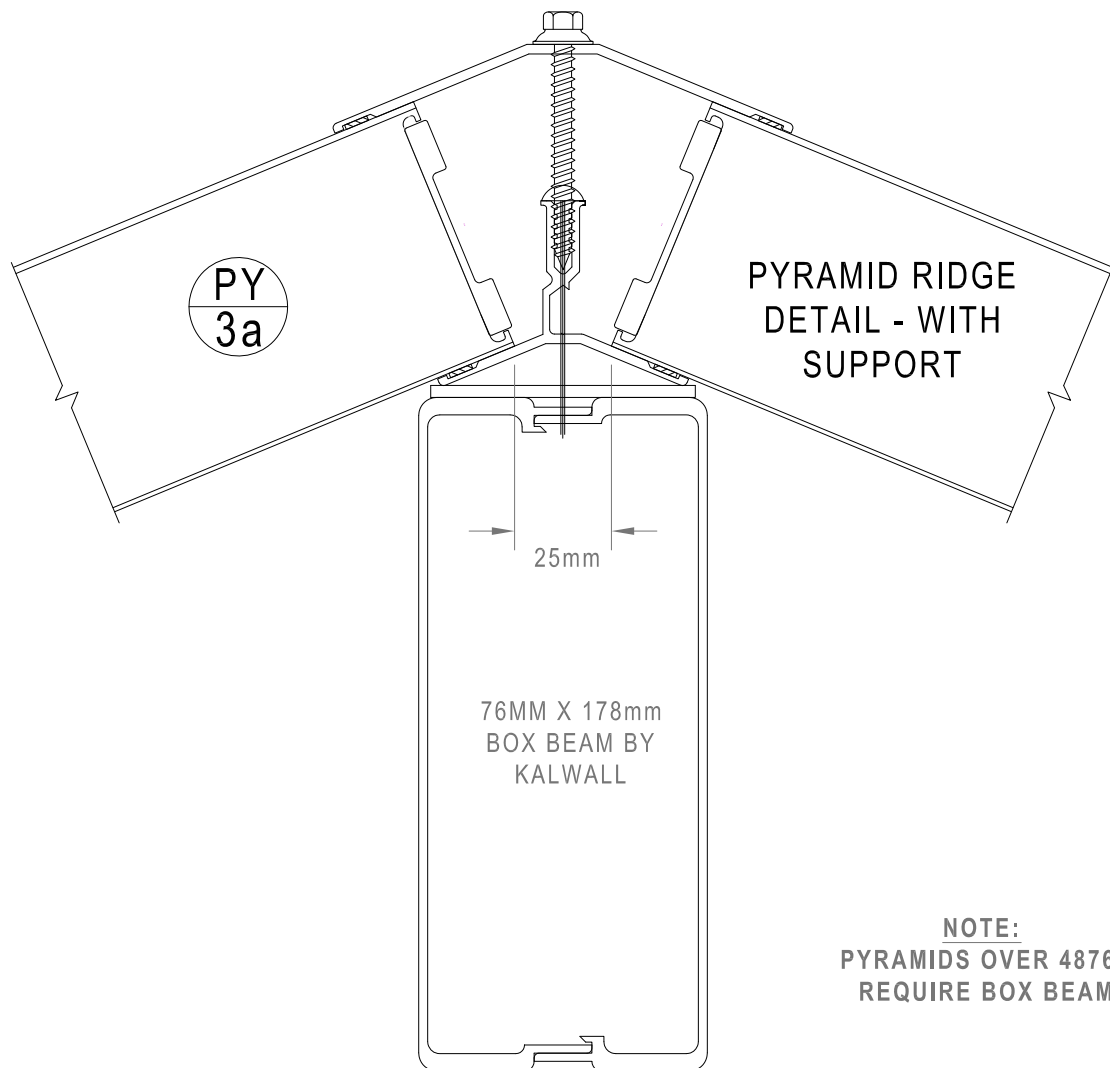

**NOTE:**  
PYRAMIDS OVER 4876mm  
REQUIRE BOX BEAMS

KALWALL  
STANDARD  
DETAILS



6 The Glenmore Centre  
Moat Way, Sevington  
Ashford, Kent. TN24 0TL  
Tel. 01233 501 504  
Fax. 01233 503 372  
Email [kalwall@structura.co.uk](mailto:kalwall@structura.co.uk)

# Kalwall Box Beam Curb Details - Thermally Broken Pyramid

Detail Reference

**SUK/PY/ 2205**

Created July 13 Scale 1:2

Revision - Rev Date -

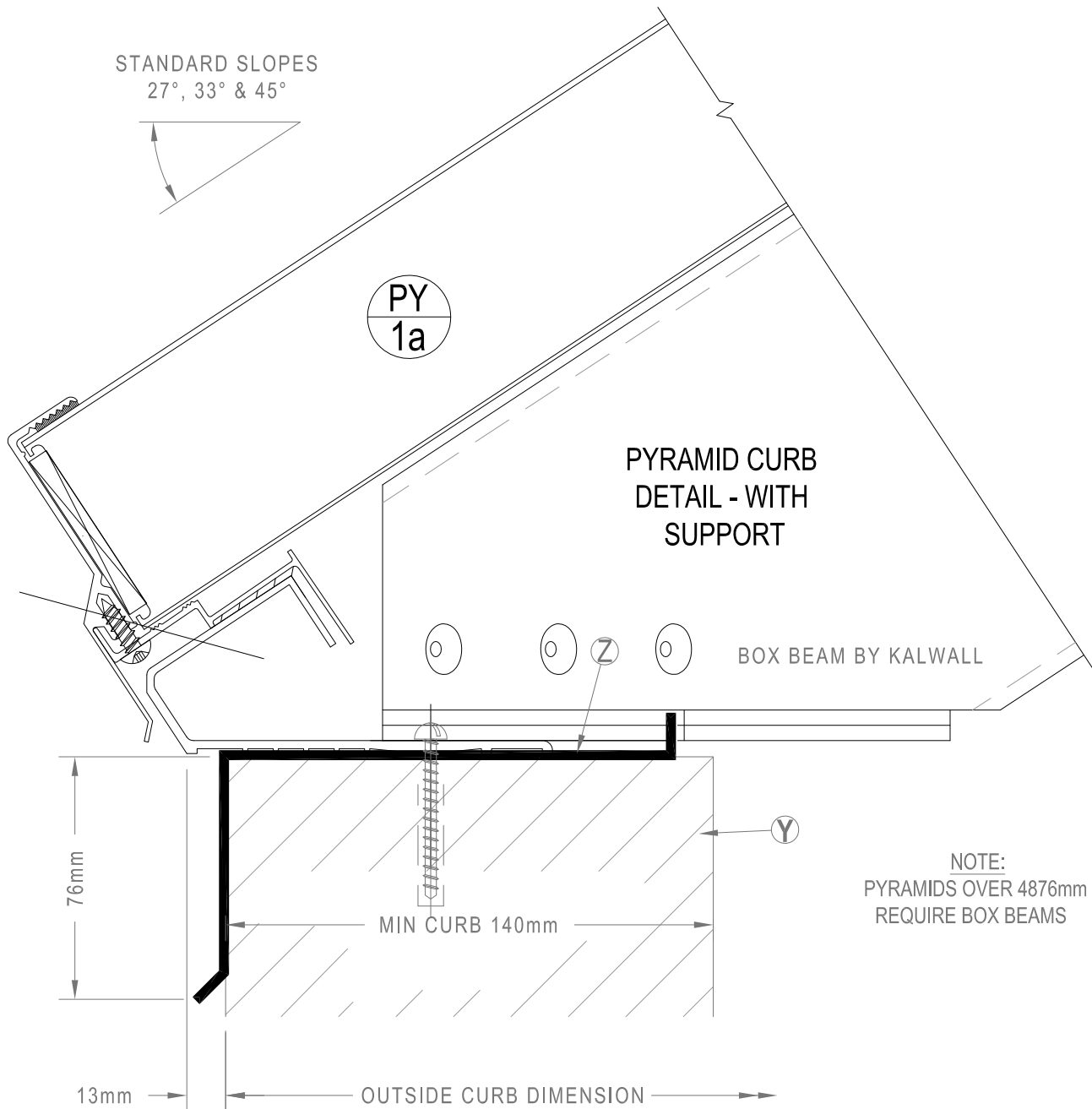

CURB MUST BE INSTALLED TO WITHSTAND  
THRUST LOAD REQUIREMENTS

- Y DENOTES CONTINUOUS SUPPORT STRUCTURE NOT BY KALWALL INSTALLER
- Z DENOTES STANDARD FLASHINGS BY KALWALL

**KALWALL  
STANDARD  
DETAILS**



6 The Glenmore Centre  
Moat Way, Sevington  
Ashford, Kent. TN24 0TL  
Tel. 01233 501 504  
Fax. 01233 503 372  
Email [kalwall@structura.co.uk](mailto:kalwall@structura.co.uk)



# Kalwall Box Beam Ridge Cap Details - Thermally Broken Pyramid

Detail Reference

**SUK/PY/ 2206**

Created July 13

Scale 1:2

Revision -

Rev Date -

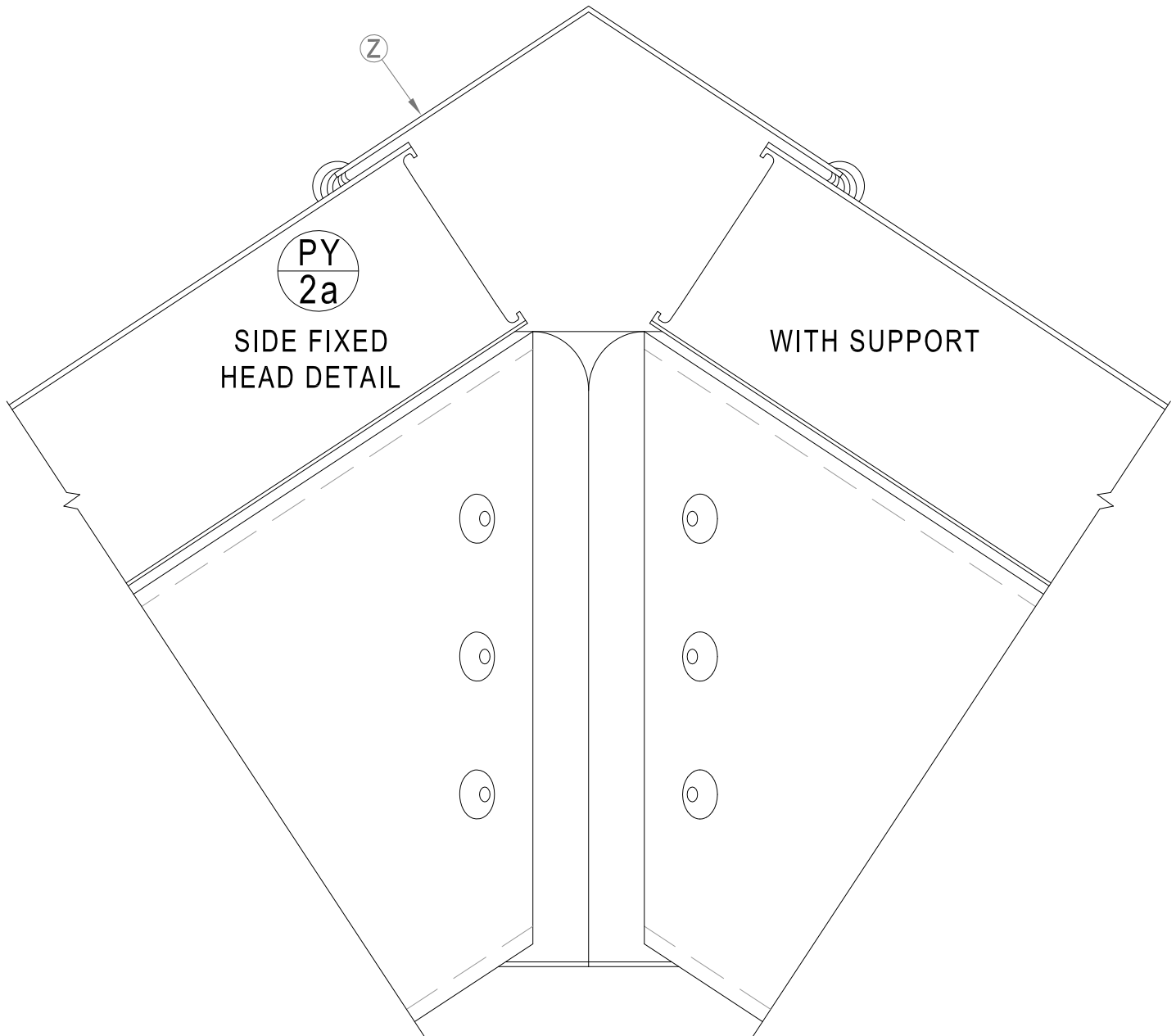

76mm x 178mm EXPOSED BOX BEAMS  
BY KALWALL

⑦ DENOTES STANDARD FLASHINGS BY KALWALL

**KALWALL  
STANDARD  
DETAILS**



**STRUCTURA**  
CURTAINWALL ENGINEERING

6 The Glenmore Centre  
Moat Way, Sevington  
Ashford, Kent. TN24 0TL  
Tel. 01233 501 504  
Fax. 01233 503 372  
Email [kalwall@structura.co.uk](mailto:kalwall@structura.co.uk)

This drawing is copyright and may not be reproduced in whole or in part without the written consent of Structura UK Ltd

This drawing is copyright and may not be reproduced in whole or in part without the written consent of Stuctura UK Ltd

# Kalwall Rolled Head Details - Thermally Broken Wall Panels

Detail Reference

**SUK/RH/ 2401**

Created July 13 Scale 1:2

Revision - Rev Date -

NOTE:  
STD EXTRUSION IS USED  
FOR RADII OVER 76200mm

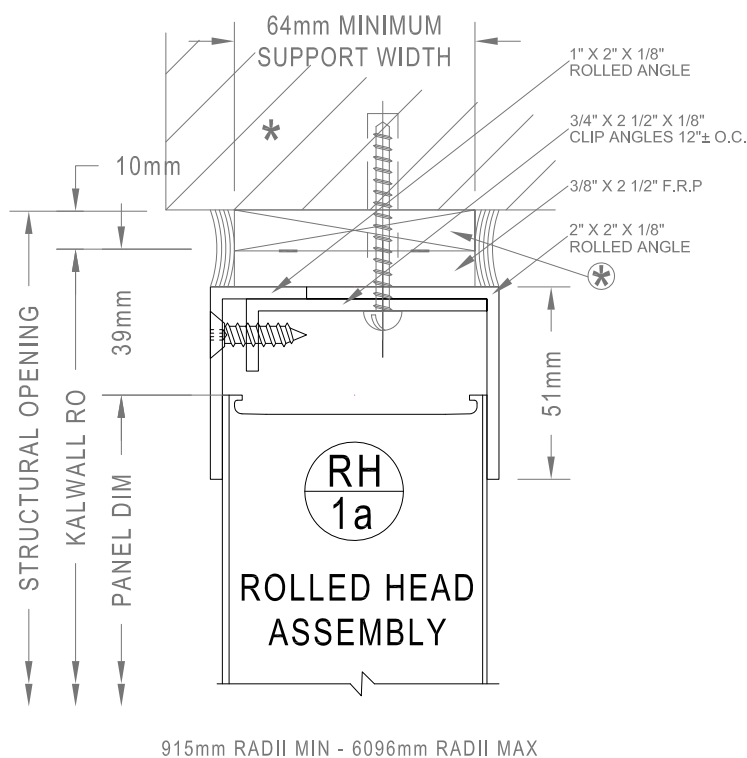

915mm RADII MIN - 6096mm RADII MAX

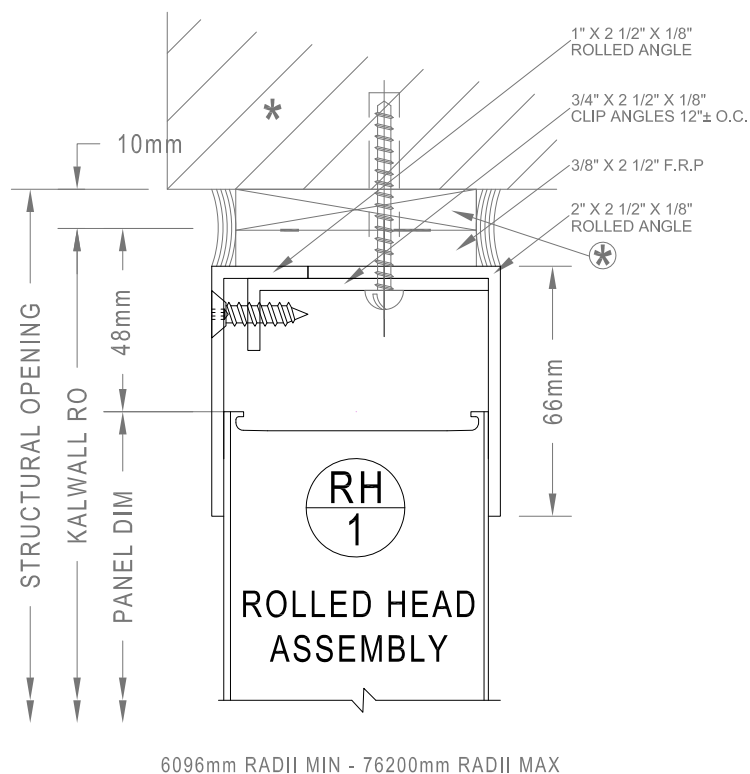

6096mm RADII MIN - 76200mm RADII MAX

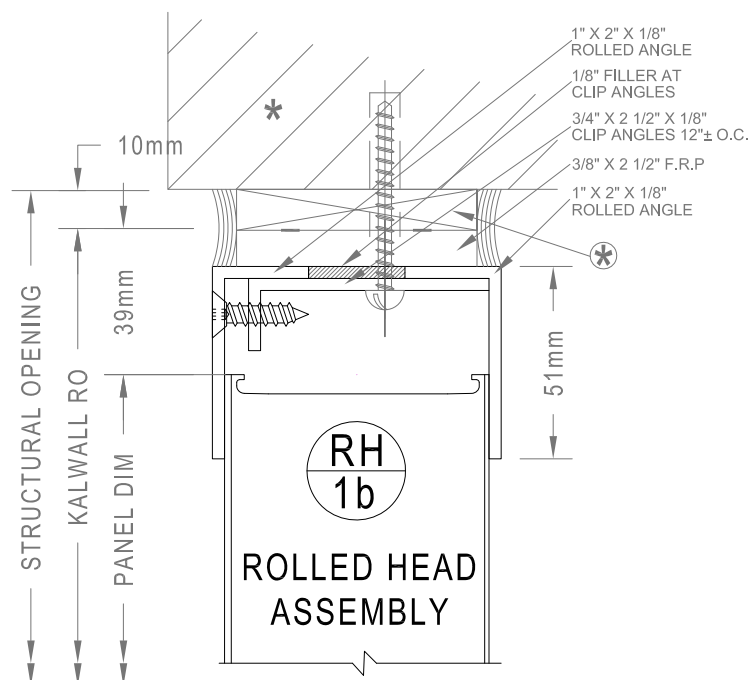

UNDER 915mm RADII - 345mm MIN RADII



DENOTES CONTINUOUS SUPPORT STRUCTURE NOT BY KALWALL INSTALLER



DENOTES ADJUSTMENT SHIMS BY KALWALL INSTALLER TO ACCOMMODATE BLOCKWORK/ STEEL TOLERANCES, ENGINEER TO ADVISE

**KALWALL  
STANDARD  
DETAILS**



6 The Glenmore Centre  
Moat Way, Sevington  
Ashford, Kent. TN24 0TL  
Tel. 01233 501 504  
Fax. 01233 503 372  
Email [kalwall@structura.co.uk](mailto:kalwall@structura.co.uk)

This drawing is copyright and may not be reproduced in whole or in part without the written consent of Stuctura UK Ltd